

JAKE POLLACK
STRUCTURAL OPTION
AE 897G – SENIOR THESIS



NEW YORK POLICE ACADEMY
COLLEGE POINT, NEW YORK

PRESENTATION OUTLINE

INTRODUCTION

EXISTING STRUCTURAL SYSTEM

PROBLEM STATEMENT

PROBLEM SOLUTION

THESIS REDESIGN

ARCHITECTURAL IMPACT

COST AND SCHEDULE IMPACT

CONCLUSION

INTRODUCTION

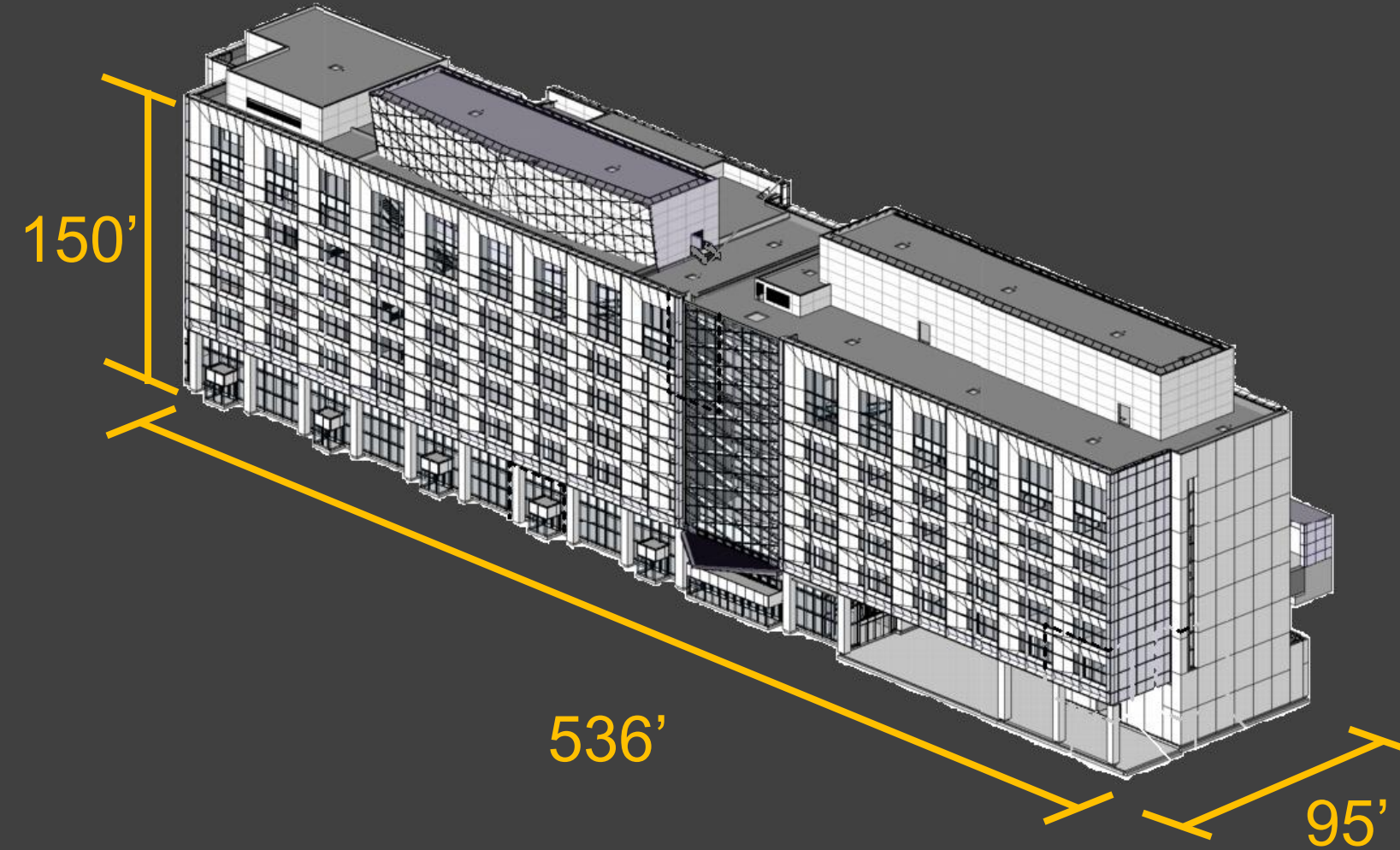

NEW YORK POLICE ACADEMY COLLEGE POINT, NEW YORK

PURPOSE AND FEATURES

FUNCTION: ACADEMY

SCALE: 1,000,000 SF
\$656 MILLION

CONSTRUCTION: DESIGN-BID-BUILD
OCTOBER 2010 – DECEMBER 2013

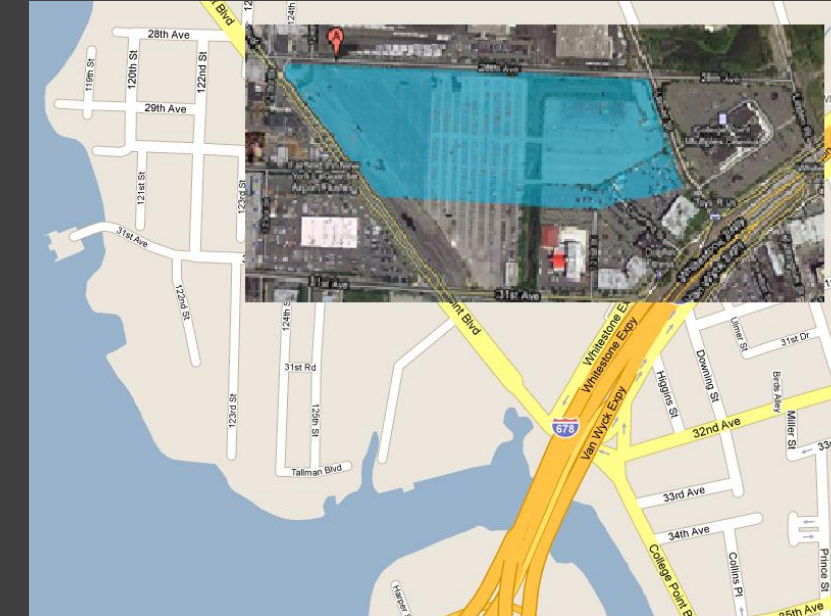

MAPS.GOOGLE.COM

INTRODUCTION

EXISTING STRUCTURAL SYSTEM

PROBLEM STATEMENT

PROBLEM SOLUTION

THESIS REDESIGN

ARCHITECTURAL IMPACT

COST AND SCHEDULE IMPACT

CONCLUSION



PROJECT TEAM

OWNER: NEW YORK DEPARTMENT OF
CONSTRUCTION AND DESIGN

CONSTRUCTION: TURNER CONSTRUCTION

ARCHITECT: PERKINS + WILL

STRUCTURAL ENGINEER: ROBERT SILMAN ASSOCIATES

MEPF ENGINEER: WSP FLACK + KURTZ

PRESENTATION OUTLINE

INTRODUCTION

EXISTING STRUCTURAL SYSTEM

PROBLEM STATEMENT

PROBLEM SOLUTION

THESIS REDESIGN

ARCHITECTURAL IMPACT

COST AND SCHEDULE IMPACT

CONCLUSION

THE EXISTING SYSTEM

EXISTING FOUNDATION

EXISTING FRAMING SYSTEM

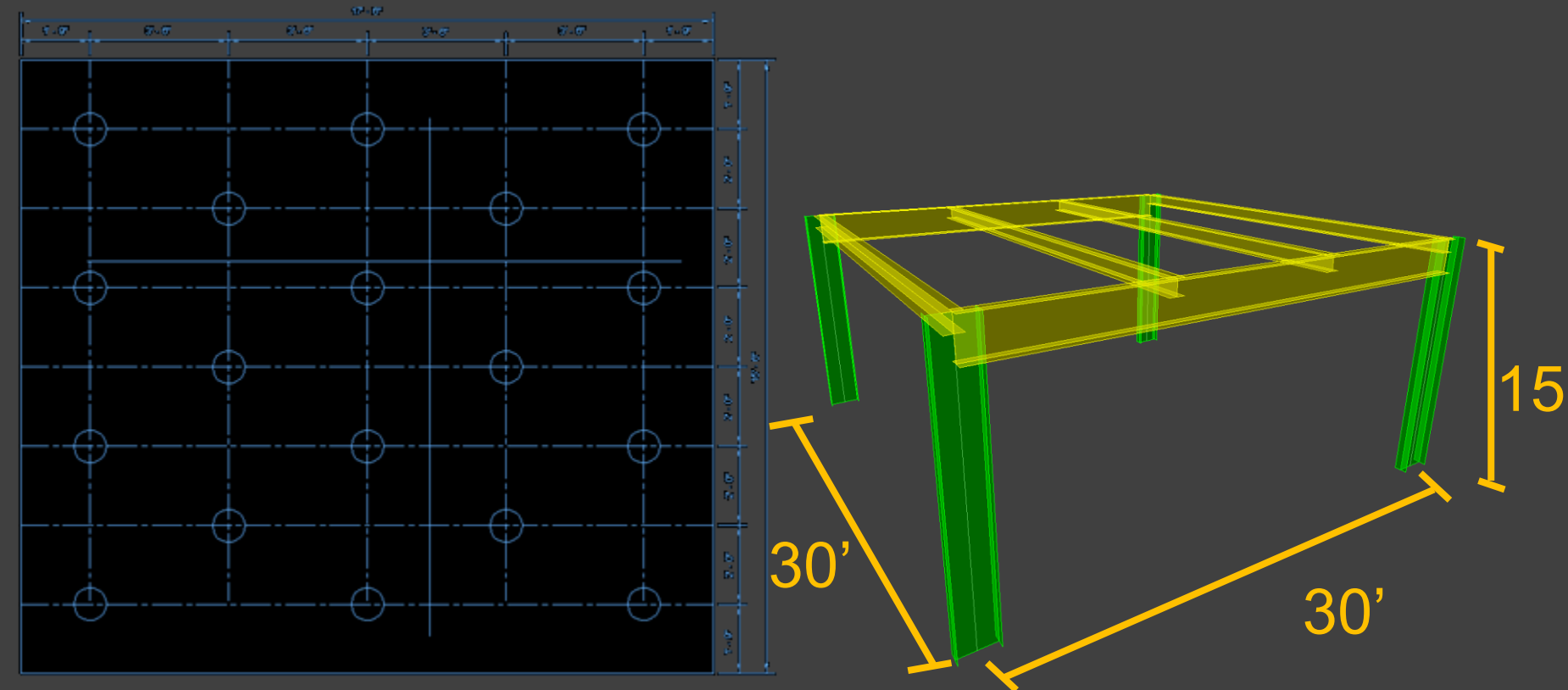

NEW YORK POLICE ACADEMY COLLEGE POINT, NEW YORK

EXISTING FLOOR SYSTEM

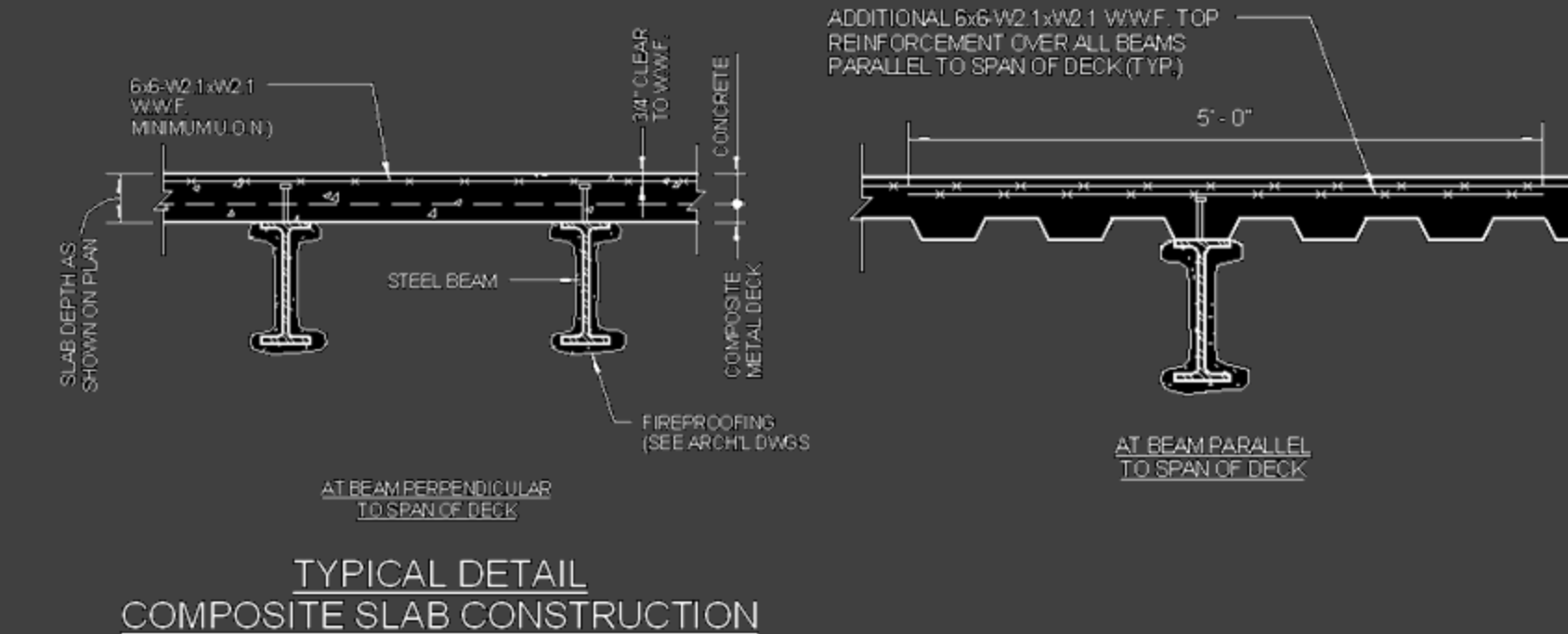

PRESENTATION OUTLINE

THE EXISTING SYSTEM

NEW YORK POLICE ACADEMY COLLEGE POINT, NEW YORK

INTRODUCTION

EXISTING STRUCTURAL SYSTEM

PROBLEM STATEMENT

PROBLEM SOLUTION

THESIS REDESIGN

ARCHITECTURAL IMPACT

COST AND SCHEDULE IMPACT

CONCLUSION

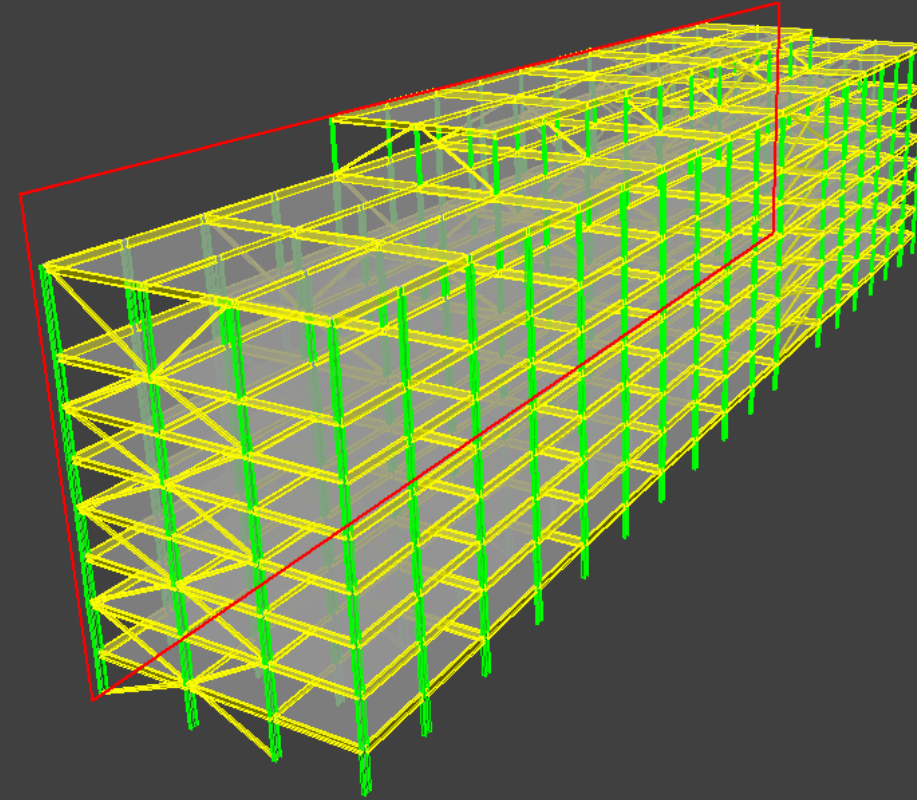

X-FRAME

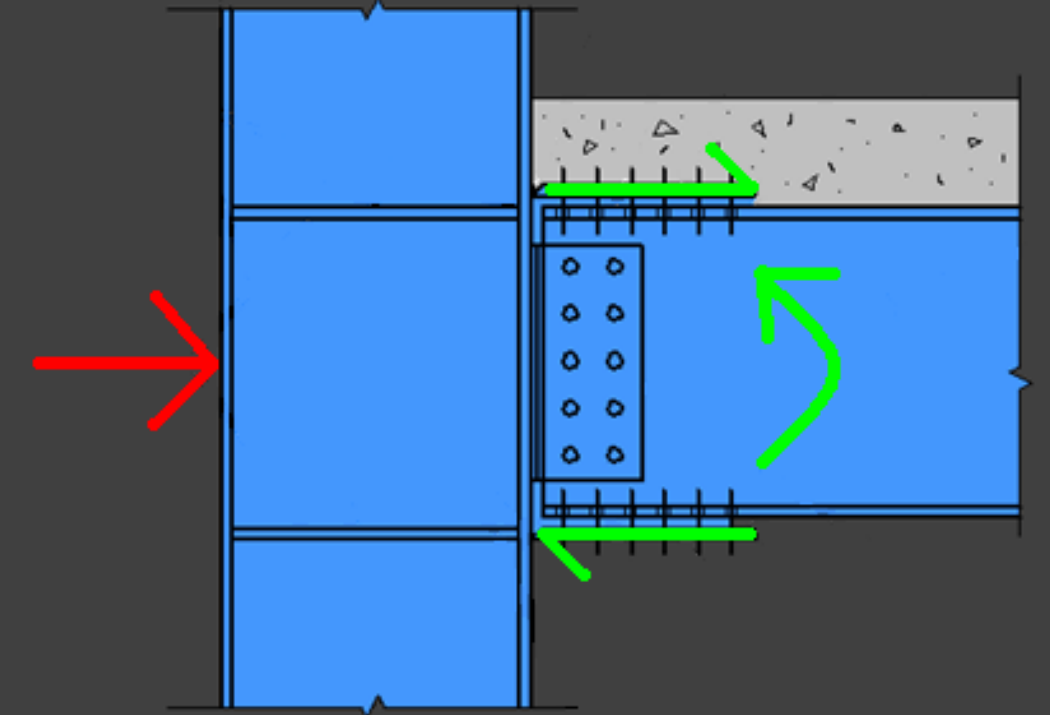
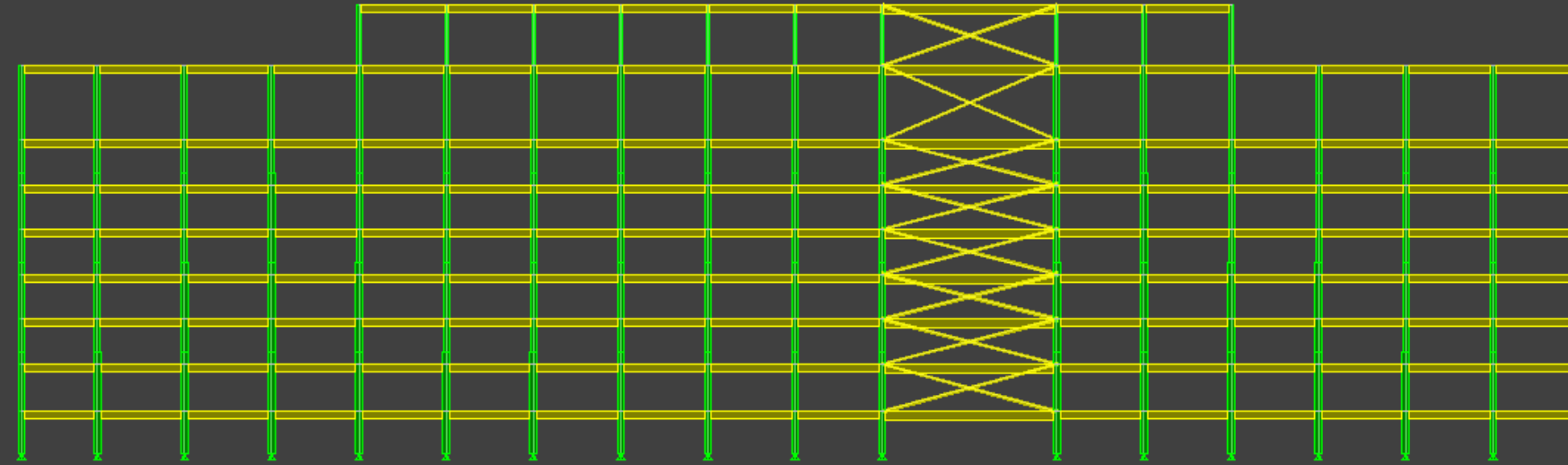

PRESENTATION OUTLINE

INTRODUCTION

EXISTING STRUCTURAL SYSTEM

PROBLEM STATEMENT

PROBLEM SOLUTION

THESIS REDESIGN

ARCHITECTURAL IMPACT

COST AND SCHEDULE IMPACT

CONCLUSION

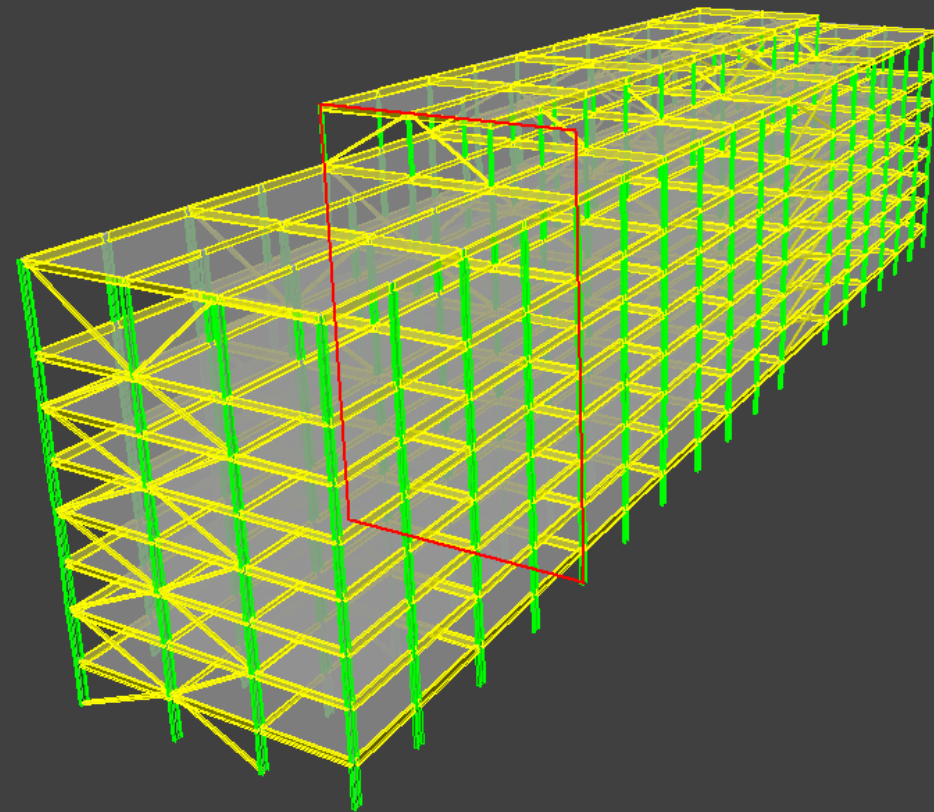

THE EXISTING SYSTEM

Y-FRAME

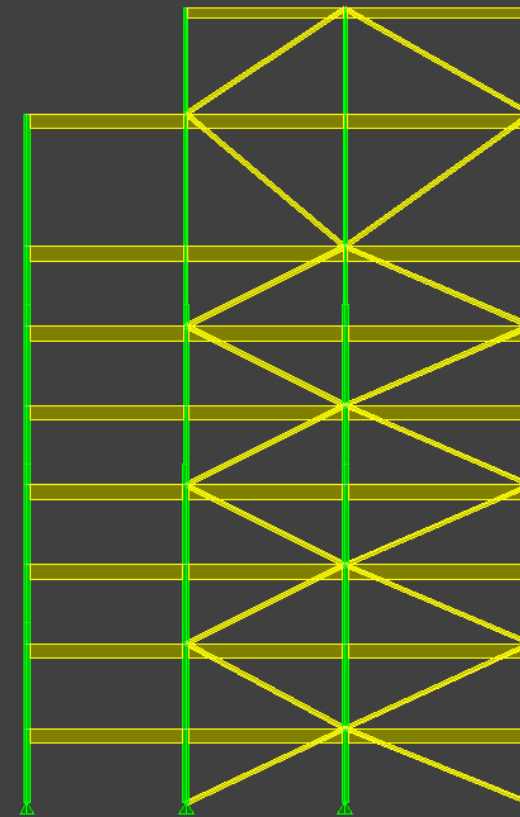

NEW YORK POLICE ACADEMY COLLEGE POINT, NEW YORK

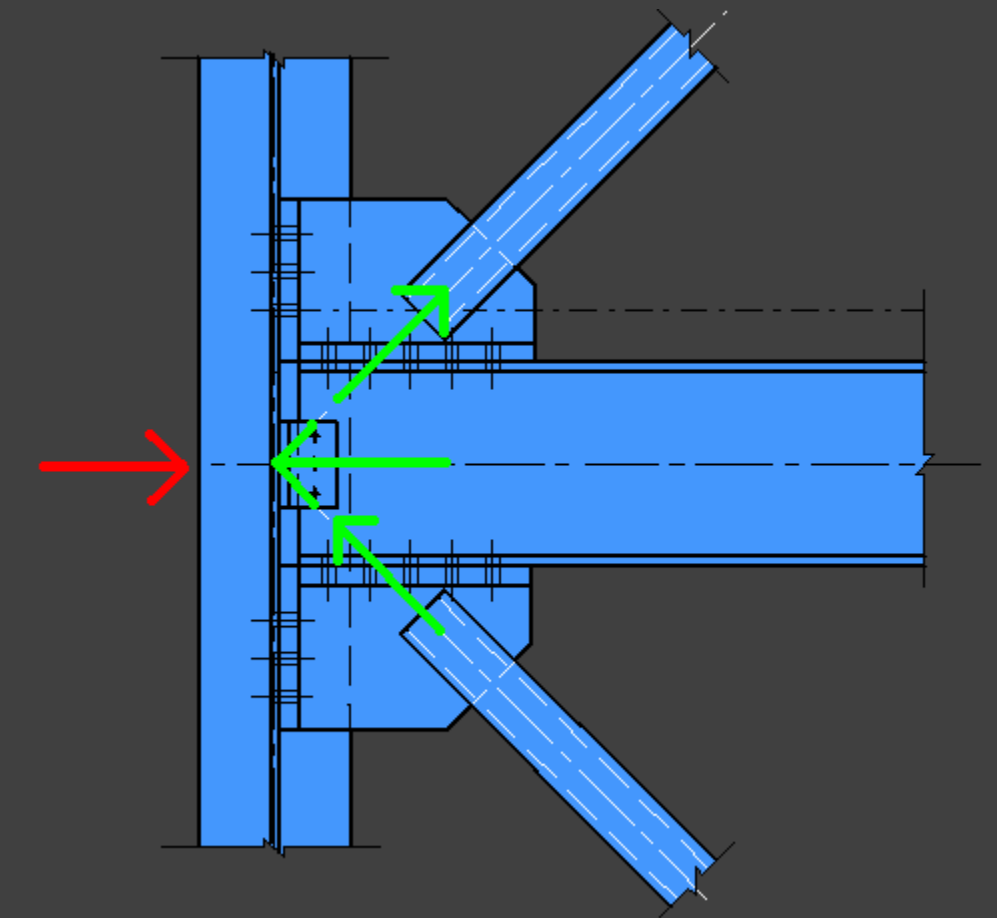

PRESENTATION OUTLINE

INTRODUCTION

EXISTING STRUCTURAL SYSTEM

PROBLEM STATEMENT

PROBLEM SOLUTION

THESIS REDESIGN

ARCHITECTURAL IMPACT

COST AND SCHEDULE IMPACT

CONCLUSION

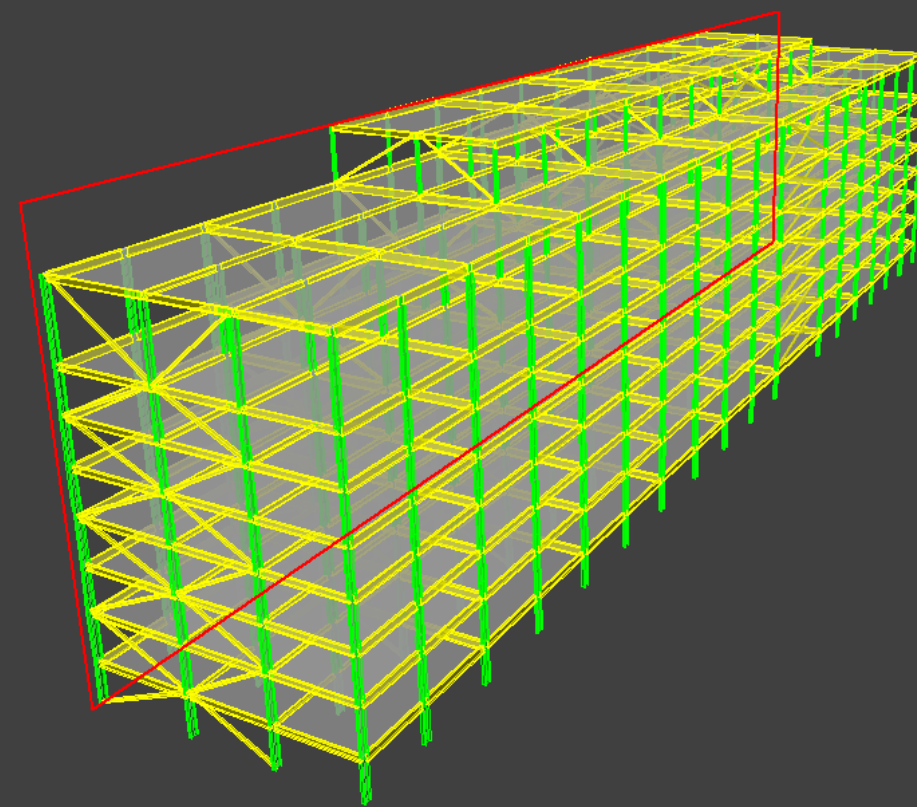

THE PROBLEM

TYPICAL EXISTING MOMENT CONNECTION

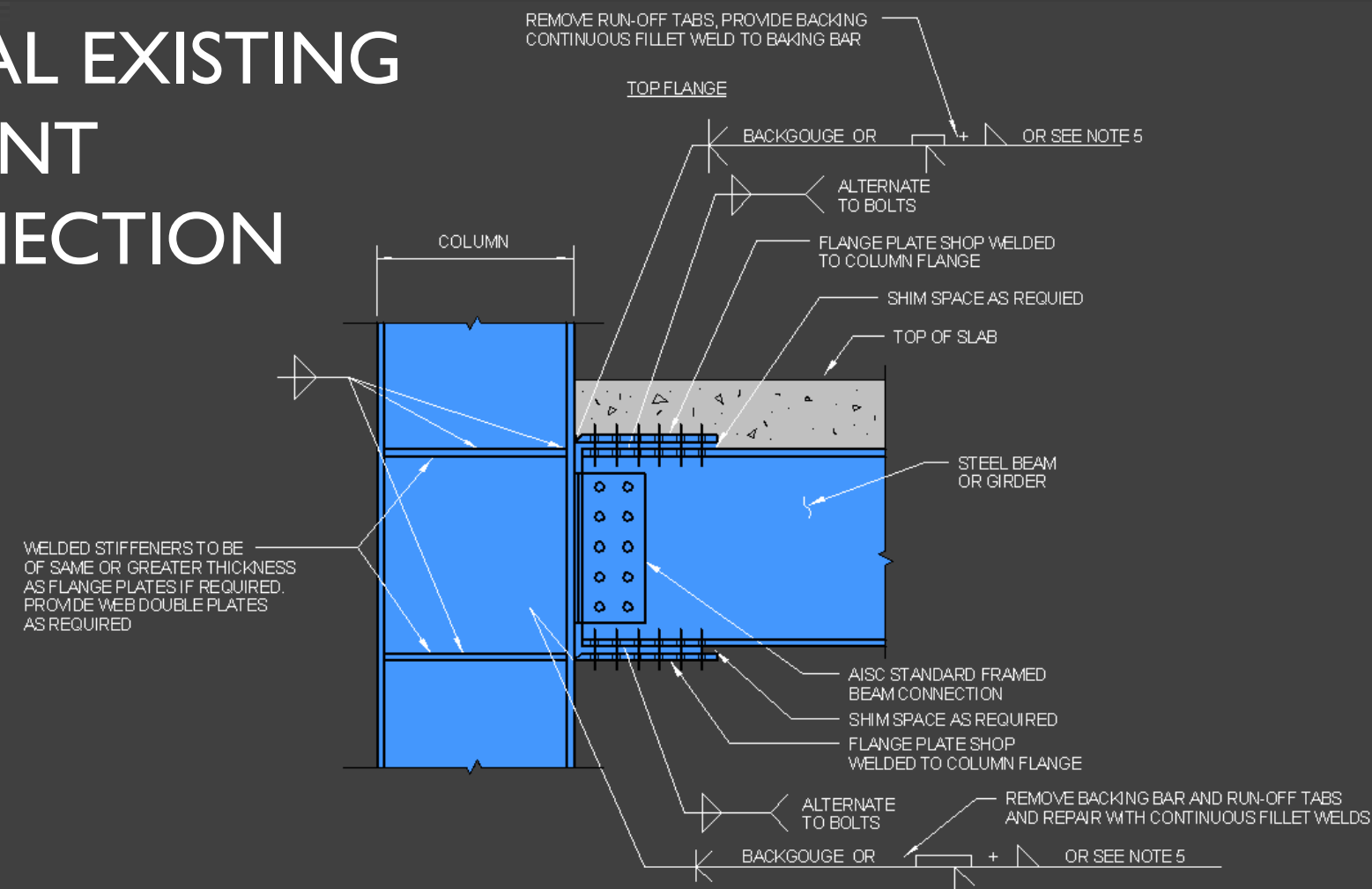

NEW YORK POLICE ACADEMY COLLEGE POINT, NEW YORK

TYPICAL EXISTING HSS CBF CONNECTION

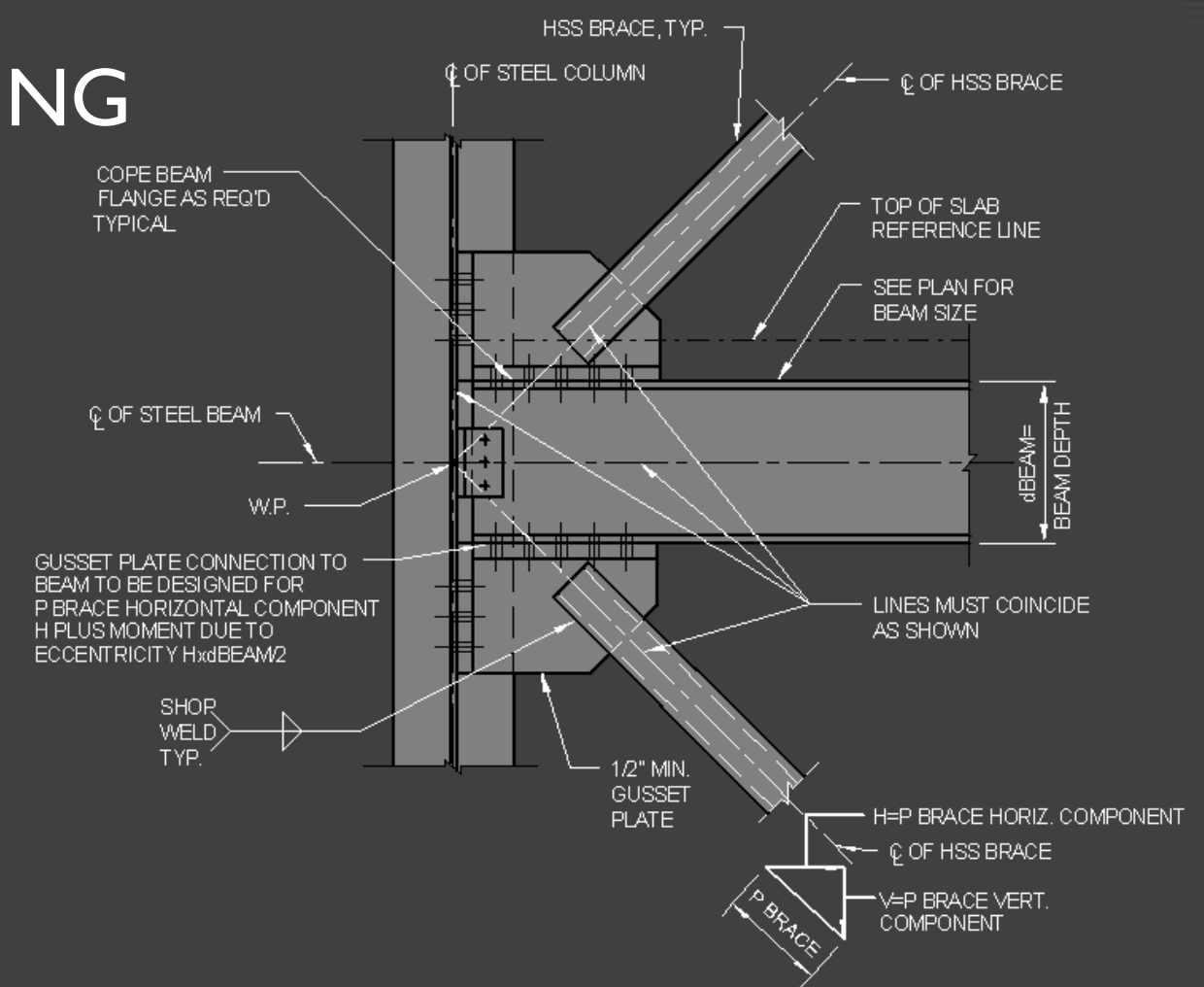

PRESENTATION OUTLINE

INTRODUCTION

EXISTING STRUCTURAL SYSTEM

PROBLEM STATEMENT

PROBLEM SOLUTION

THESIS REDESIGN

ARCHITECTURAL IMPACT

COST AND SCHEDULE IMPACT

CONCLUSION

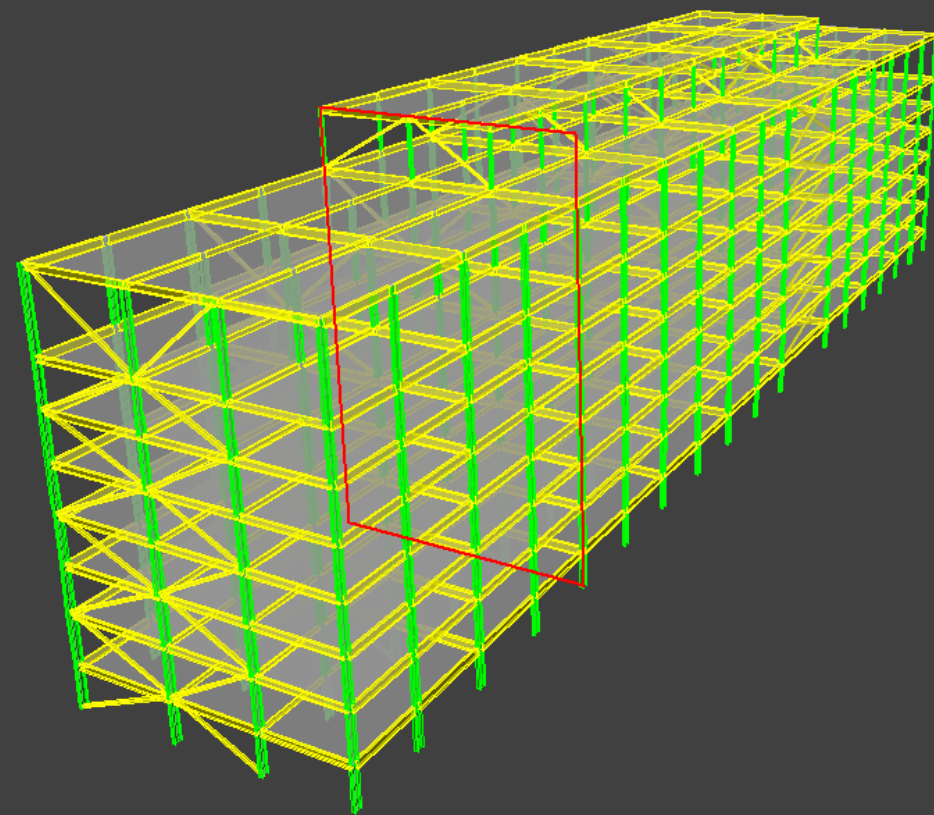

THE PROBLEM

TYPICAL EXISTING MOMENT CONNECTION

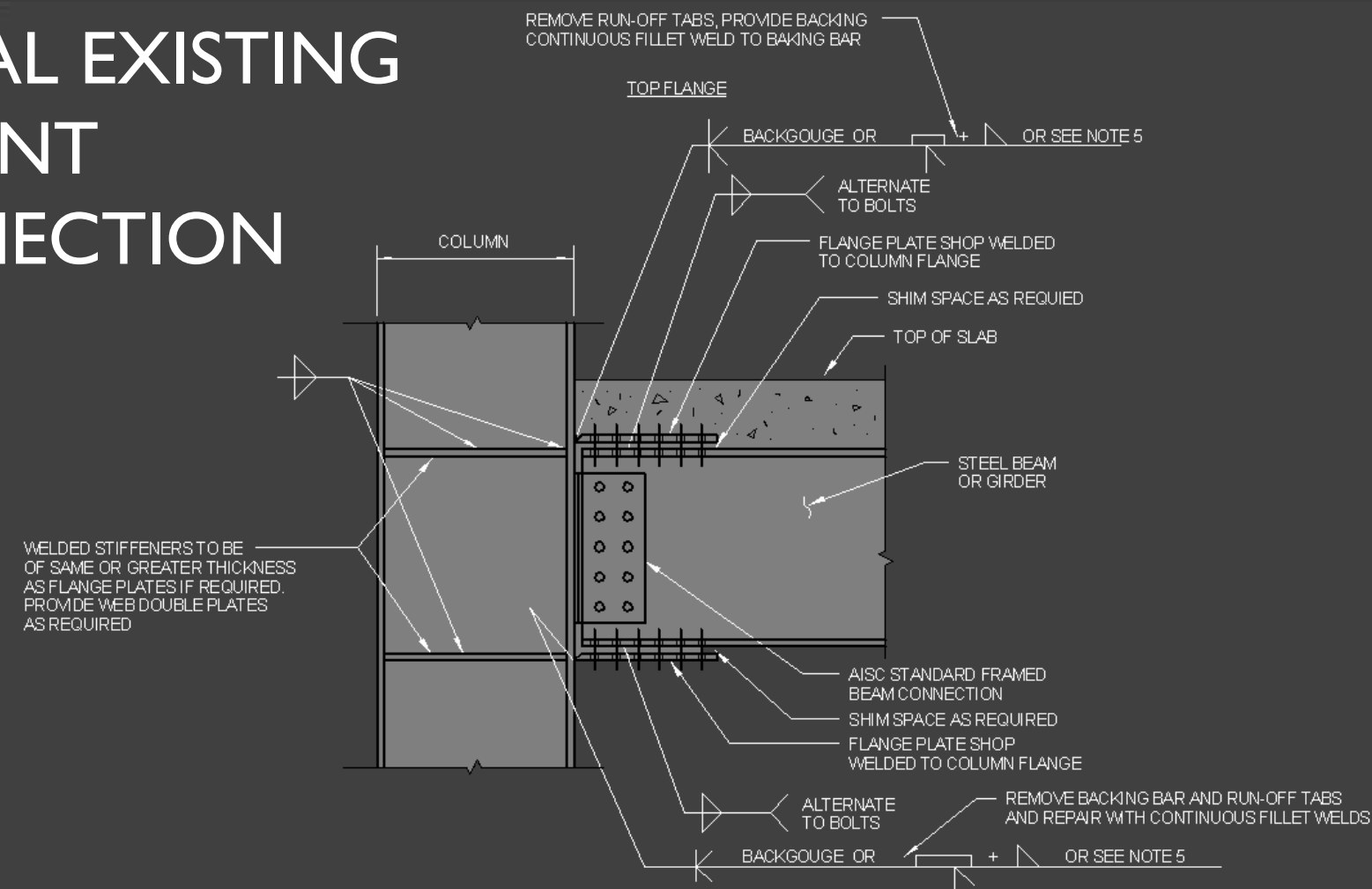

TYPICAL EXISTING HSS CBF CONNECTION

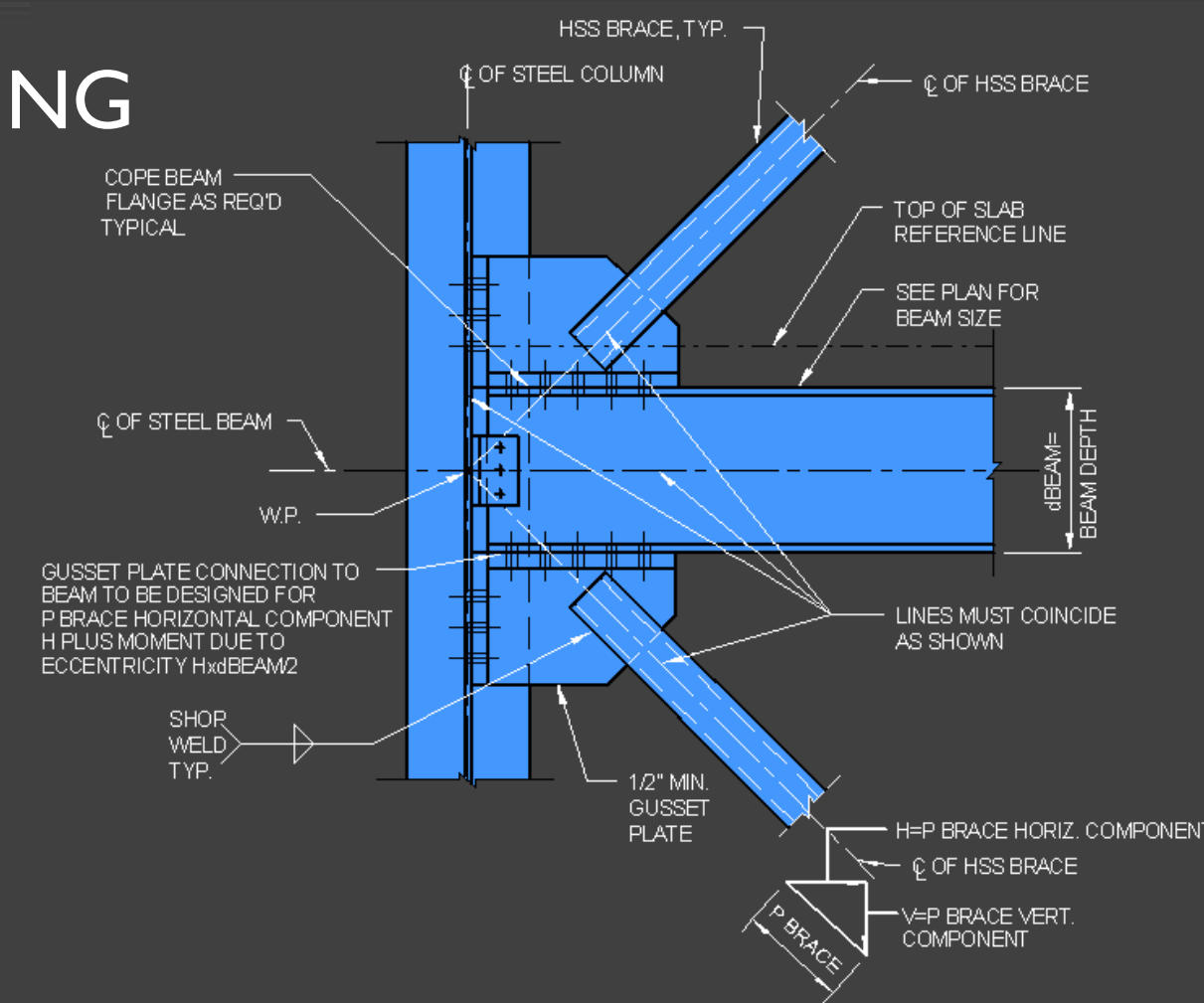

NEW YORK POLICE ACADEMY COLLEGE POINT, NEW YORK

PRESENTATION OUTLINE

INTRODUCTION

EXISTING STRUCTURAL SYSTEM

PROBLEM STATEMENT

PROBLEM SOLUTION

THESIS REDESIGN

ARCHITECTURAL IMPACT

COST AND SCHEDULE IMPACT

CONCLUSION

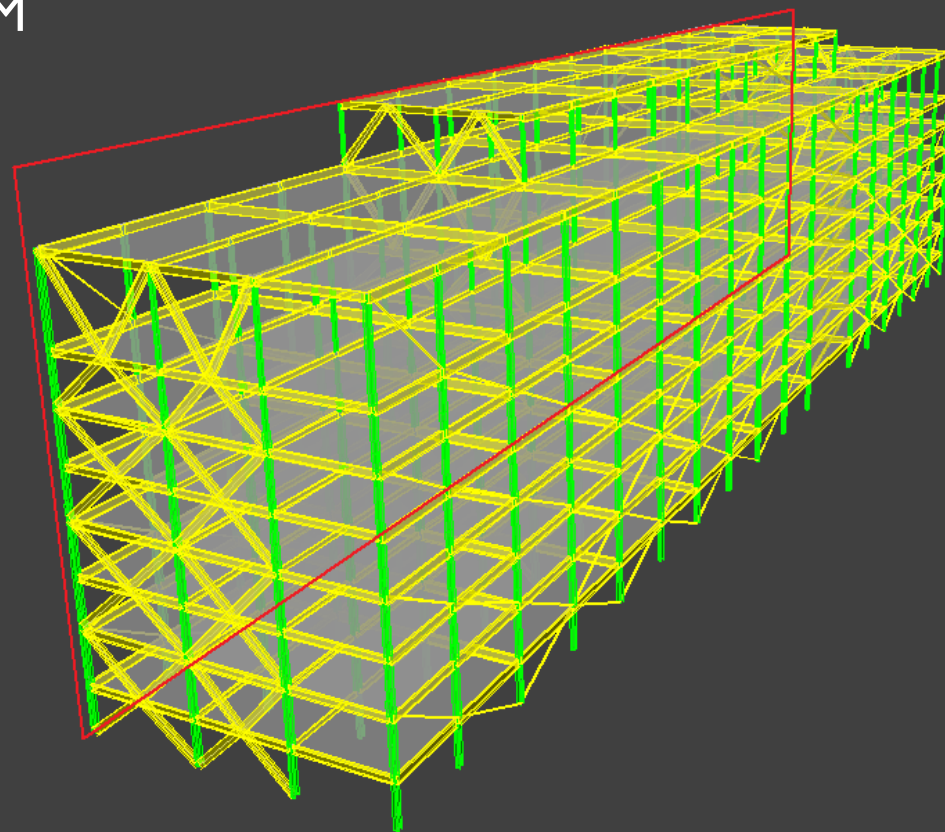

THE SOLUTION

LATERAL SYSTEM POSSIBILITIES

COMBINATION #	X-FRAME	Y-FRAME
1	MOMENT FRAMES	CONCENTRICALLY BRACED FRAMES
2	MOMENT FRAMES	ECCENTRICALLY BRACED FRAMES
3	MOMENT FRAMES	MOMENT FRAMES
4	CONCENTRICALLY BRACED FRAMES	CONCENTRICALLY BRACED FRAMES
5	CONCENTRICALLY BRACED FRAMES	ECCENTRICALLY BRACED FRAMES
6	CONCENTRICALLY BRACED FRAMES	MOMENT FRAMES
7	ECCENTRICALLY BRACED FRAMES	CONCENTRICALLY BRACED FRAMES
8	ECCENTRICALLY BRACED FRAMES	ECCENTRICALLY BRACED FRAMES
9	ECCENTRICALLY BRACED FRAMES	MOMENT FRAMES

NEW YORK POLICE ACADEMY COLLEGE POINT, NEW YORK

X-FRAME

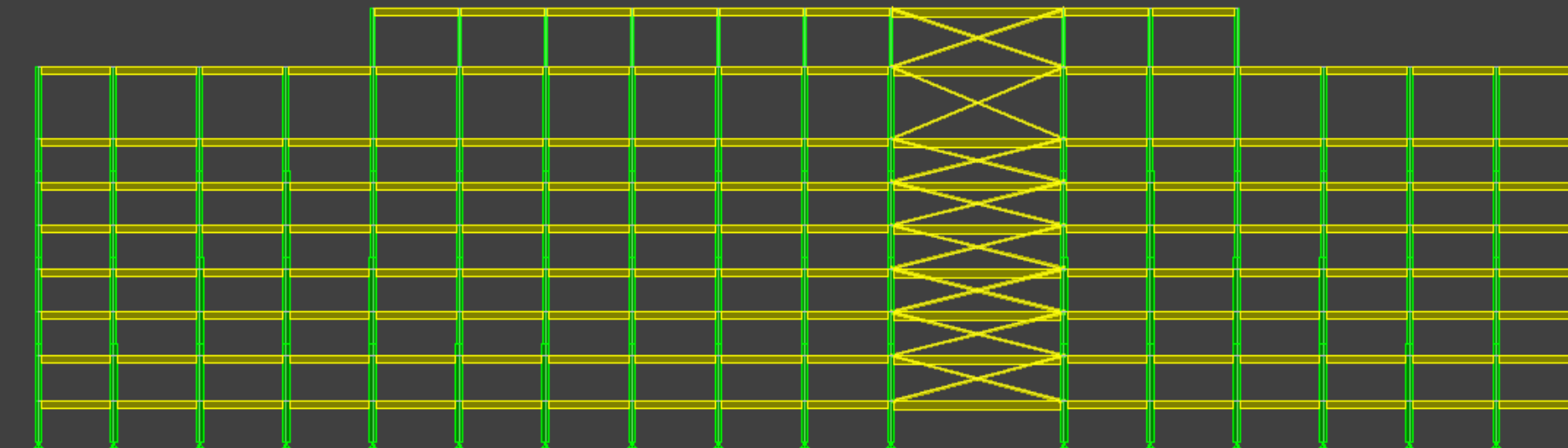

INTRODUCTION

EXISTING STRUCTURAL SYSTEM

PROBLEM STATEMENT

PROBLEM SOLUTION

THESIS REDESIGN

ARCHITECTURAL IMPACT

COST AND SCHEDULE IMPACT

CONCLUSION

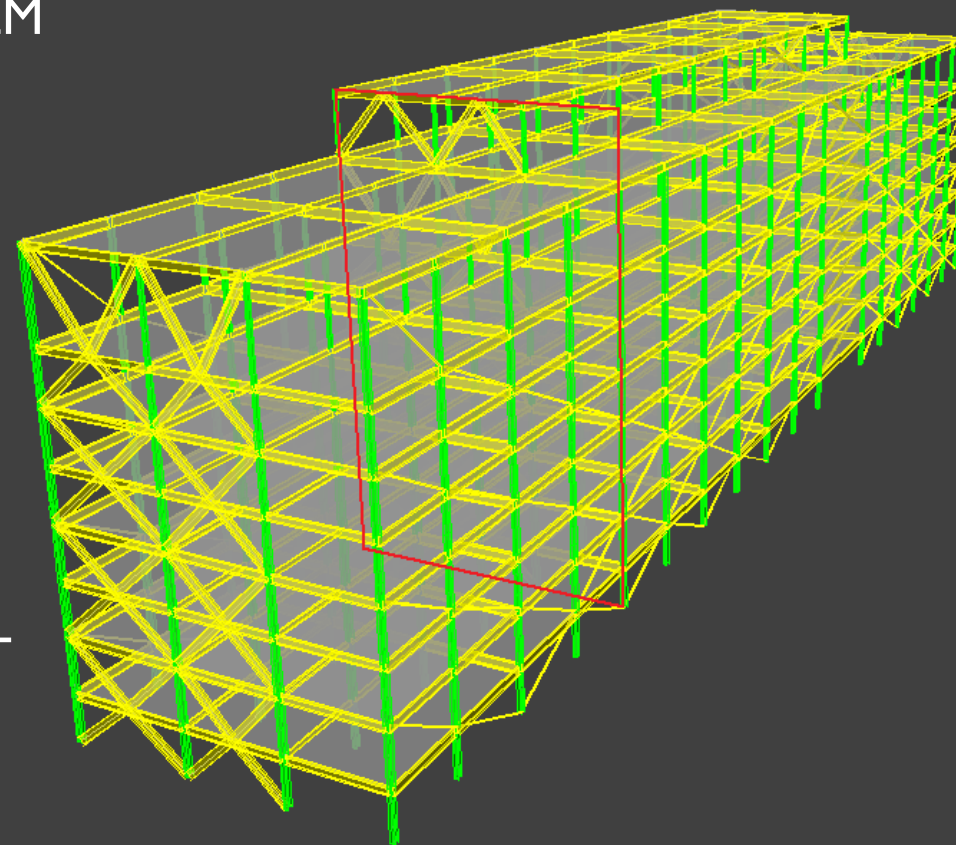

LATERAL SYSTEM POSSIBILITIES		
COMBINATION #	X-FRAME	Y-FRAME
1	MOMENT FRAMES	CONCENTRICALLY BRACED FRAMES
2	MOMENT FRAMES	ECCENTRICALLY BRACED FRAMES
3	MOMENT FRAMES	MOMENT FRAMES
4	CONCENTRICALLY BRACED FRAMES	CONCENTRICALLY BRACED FRAMES
5	CONCENTRICALLY BRACED FRAMES	ECCENTRICALLY BRACED FRAMES
6	CONCENTRICALLY BRACED FRAMES	MOMENT FRAMES
7	ECCENTRICALLY BRACED FRAMES	CONCENTRICALLY BRACED FRAMES
8	ECCENTRICALLY BRACED FRAMES	ECCENTRICALLY BRACED FRAMES
9	ECCENTRICALLY BRACED FRAMES	MOMENT FRAMES

Y-FRAME

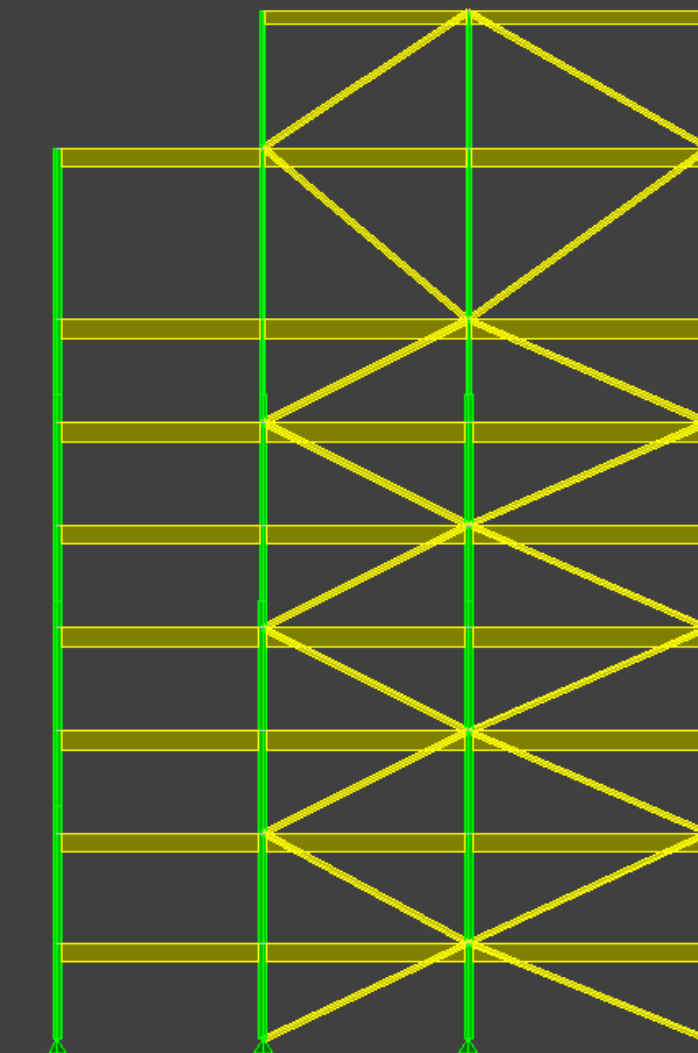

INTRODUCTION

EXISTING STRUCTURAL SYSTEM

PROBLEM STATEMENT

PROBLEM SOLUTION

THESIS REDESIGN

ARCHITECTURAL IMPACT

COST AND SCHEDULE IMPACT

CONCLUSION

ARCHITECTURE

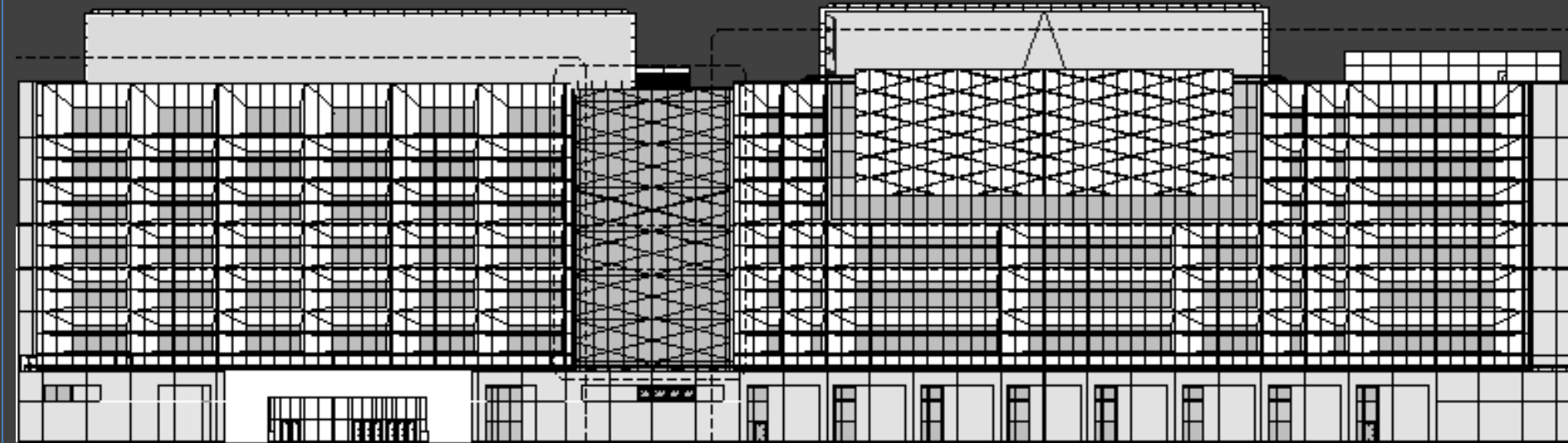

CONSTRUCTABILITY

- MATERIAL COST (SHAPES)
- FABRICATION SCHEDULING AND COST
- LABOR SCHEDULING AND COST

- INTRODUCTION
- EXISTING STRUCTURAL SYSTEM
- PROBLEM STATEMENT
- PROBLEM SOLUTION
- THESIS REDESIGN**
- ARCHITECTURAL IMPACT
- COST AND SCHEDULE IMPACT
- CONCLUSION

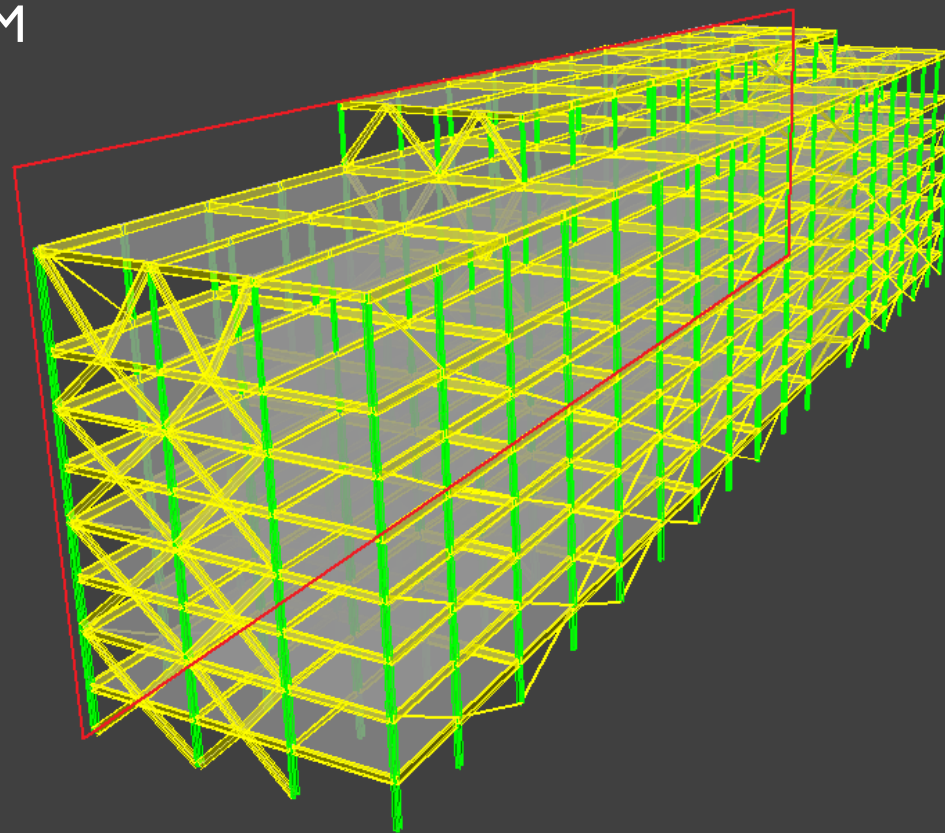

THESIS X-FRAME

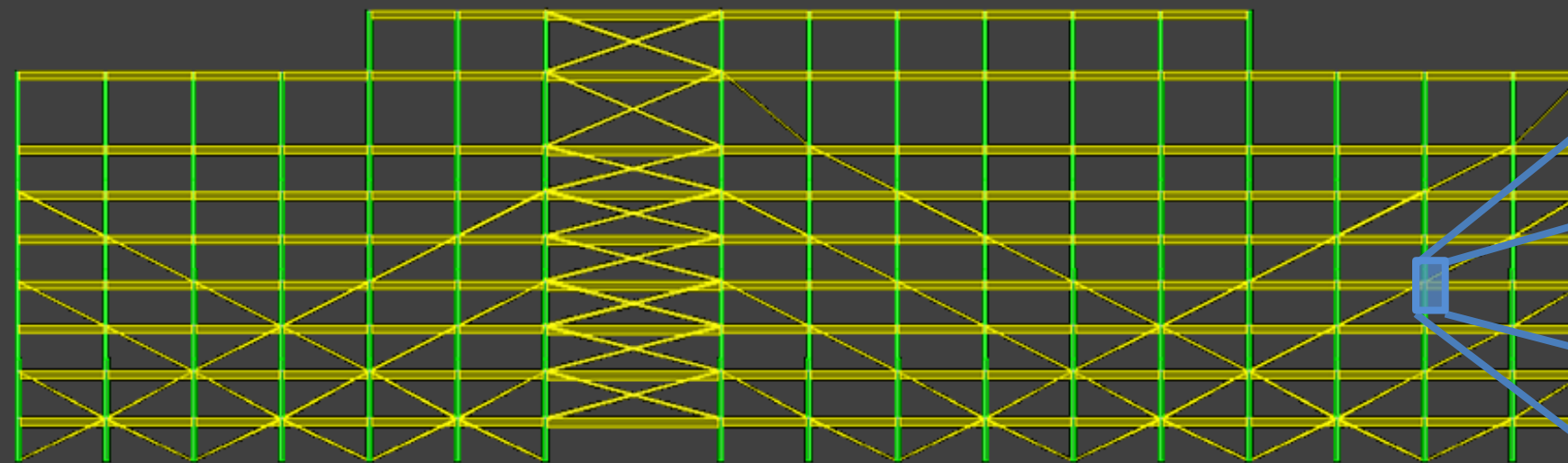

THESIS X-FRAME DETAIL

CONCENTRICALLY BRACED CONNECTIONS

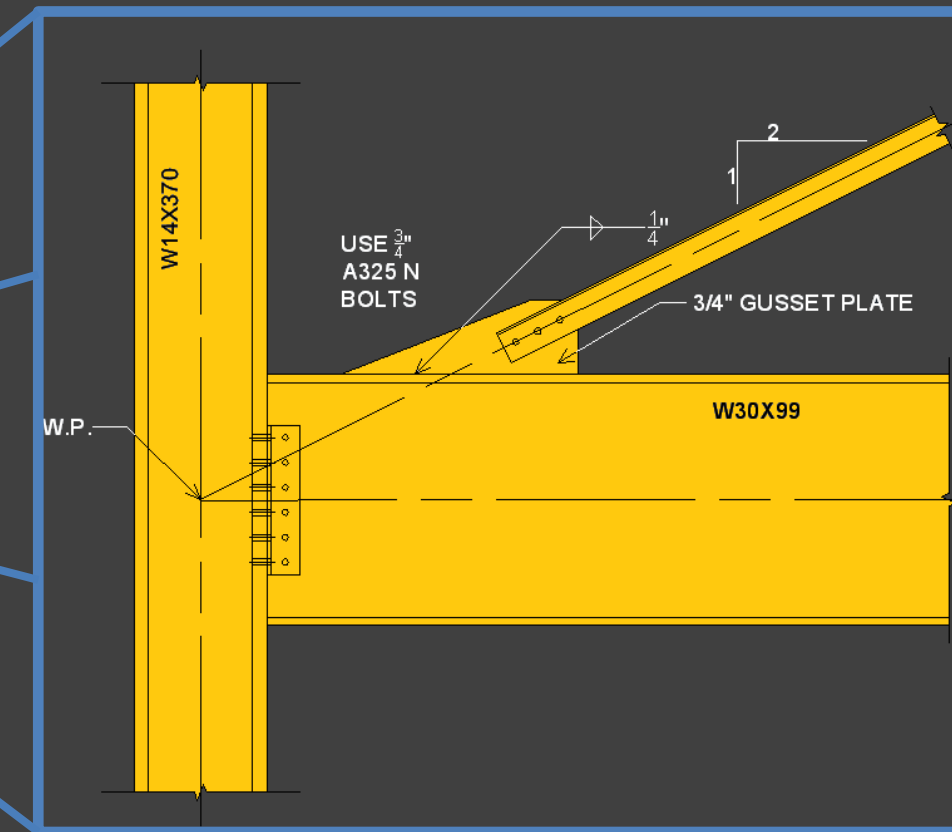

- INCLUDES:
- BEAM: W30X99
 - COLUMN: W14X370
 - BRACE: 2L4X4X1/2"
 - GUSSET: 3/4"

PRESENTATION OUTLINE

INTRODUCTION

EXISTING STRUCTURAL SYSTEM

PROBLEM STATEMENT

PROBLEM SOLUTION

THESIS REDESIGN

ARCHITECTURAL IMPACT

COST AND SCHEDULE IMPACT

CONCLUSION

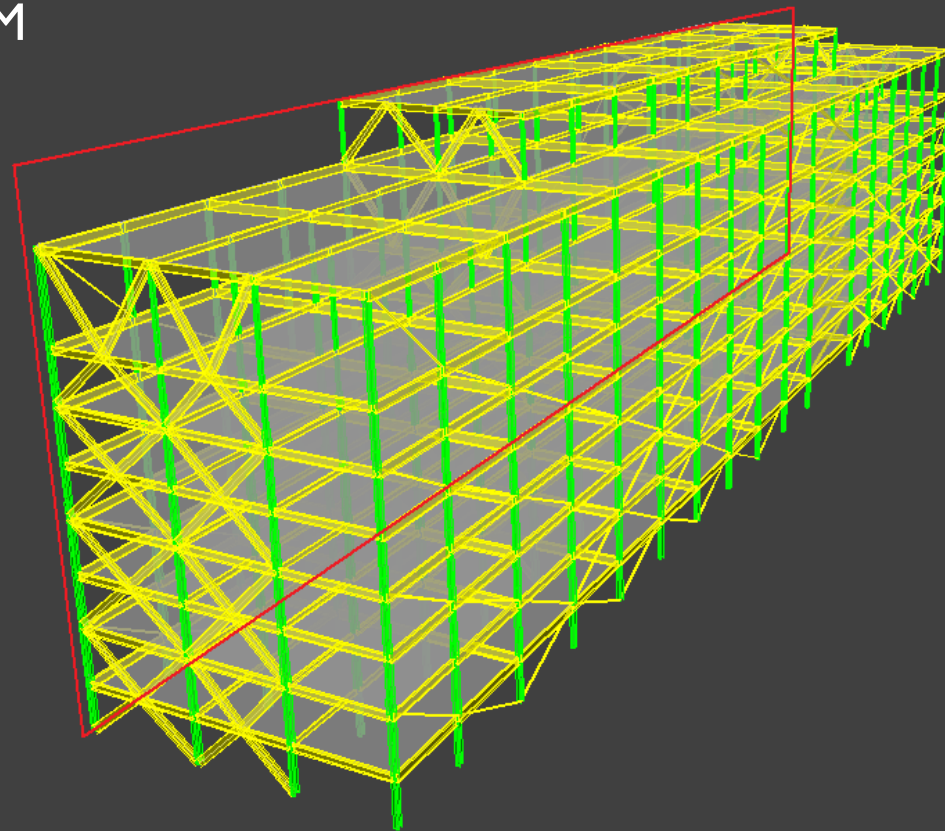

THE THESIS REDESIGN

THESIS X-FRAME

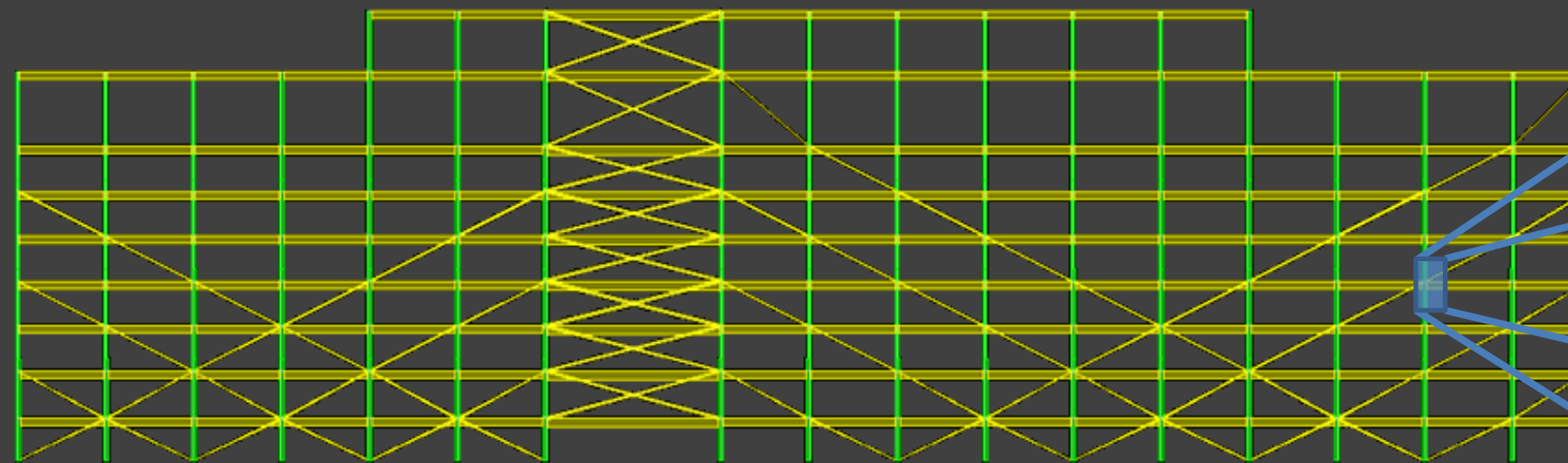

NEW YORK POLICE ACADEMY COLLEGE POINT, NEW YORK

THESIS X-FRAME LOAD PATH CONCENTRICALLY BRACED CONNECTIONS

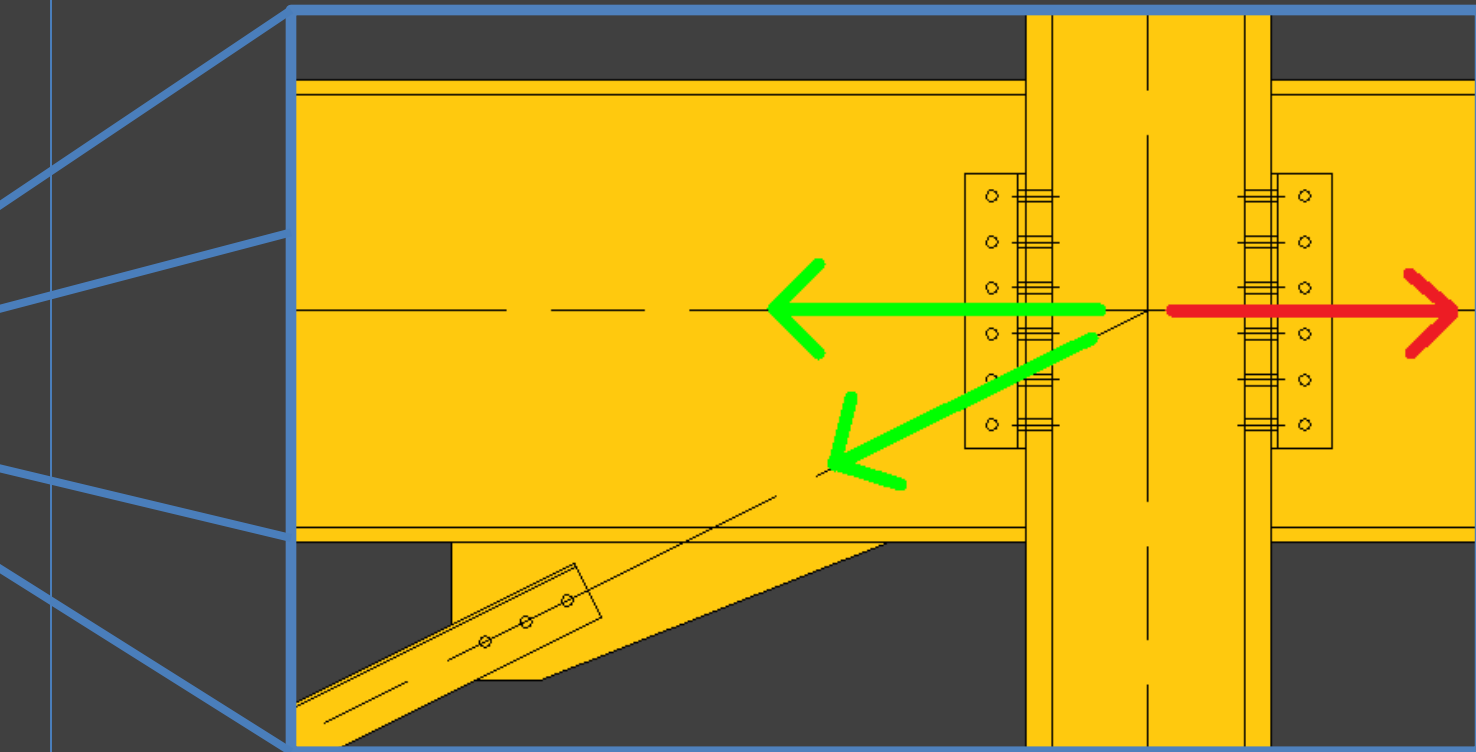

PRESENTATION OUTLINE

INTRODUCTION

EXISTING STRUCTURAL SYSTEM

PROBLEM STATEMENT

PROBLEM SOLUTION

THESIS REDESIGN

ARCHITECTURAL IMPACT

COST AND SCHEDULE IMPACT

CONCLUSION

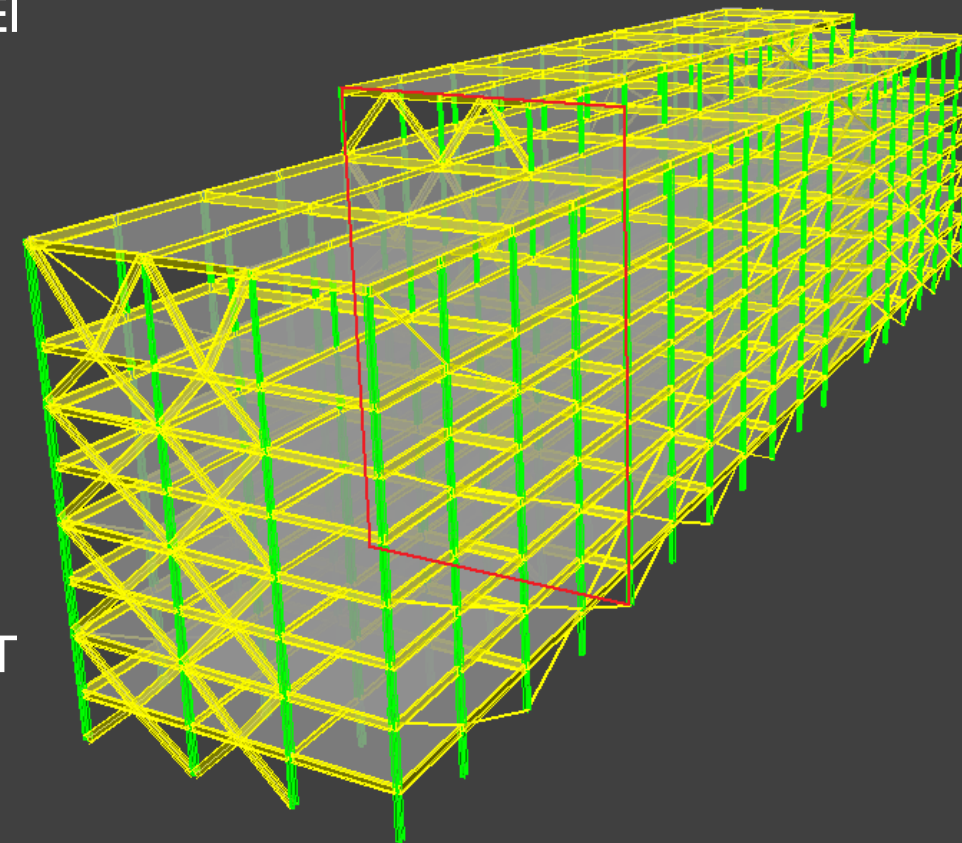

THE THESIS REDESIGN

THESIS Y-FRAME

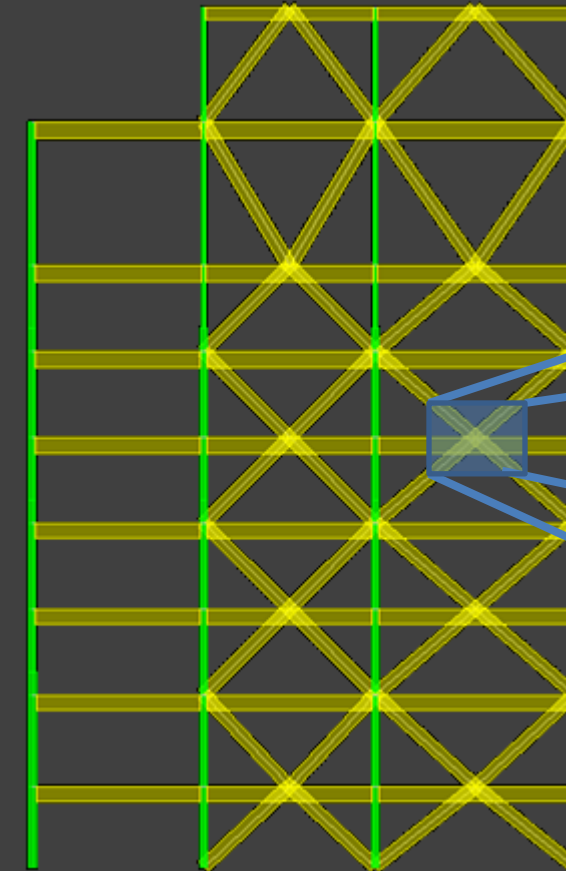

NEW YORK POLICE ACADEMY COLLEGE POINT, NEW YORK

THESIS Y-FRAME DETAIL CHEVRON BRACED CONNECTIONS

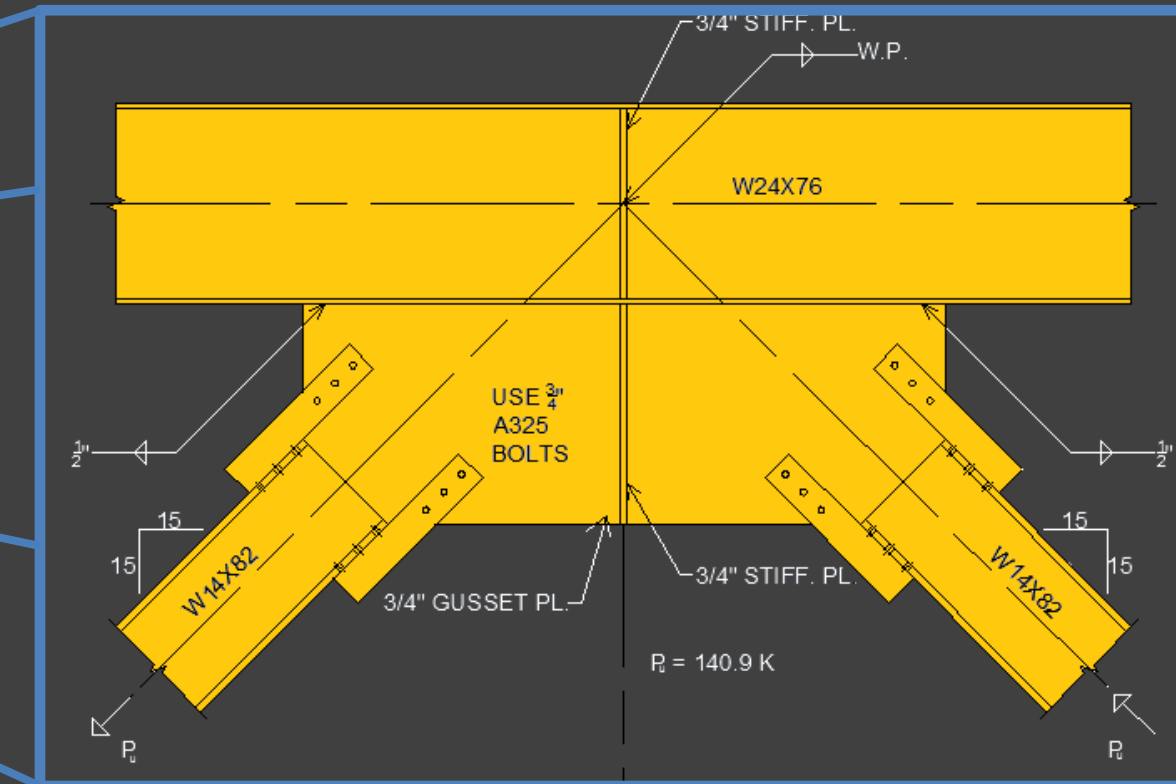

INCLUDES:

- BEAM: W24X76
- STIFFENERS: 3/4"
- BRACE: W14X82"
- GUSSET: 3/4"

PRESENTATION OUTLINE

- INTRODUCTION
- EXISTING STRUCTURAL SYSTEM
- PROBLEM STATEMENT
- PROBLEM SOLUTION
- THESIS REDESIGN**
- ARCHITECTURAL IMPACT
- COST AND SCHEDULE IMPACT
- CONCLUSION

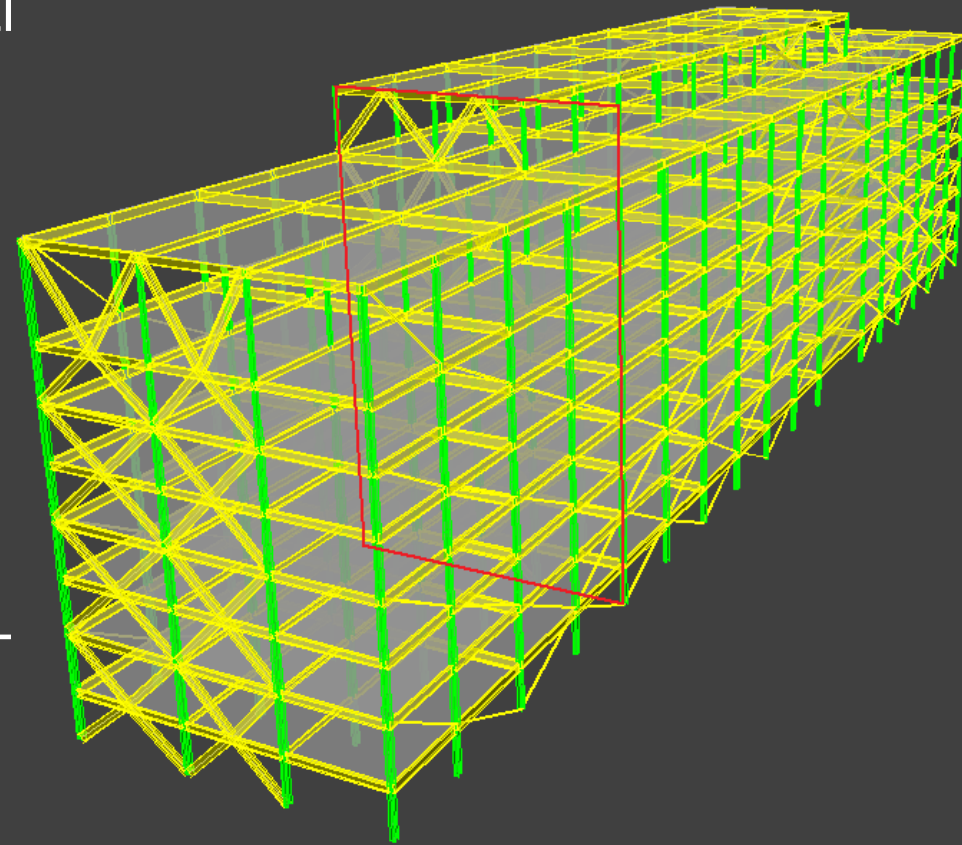

THE THESIS REDESIGN

THESIS Y-FRAME

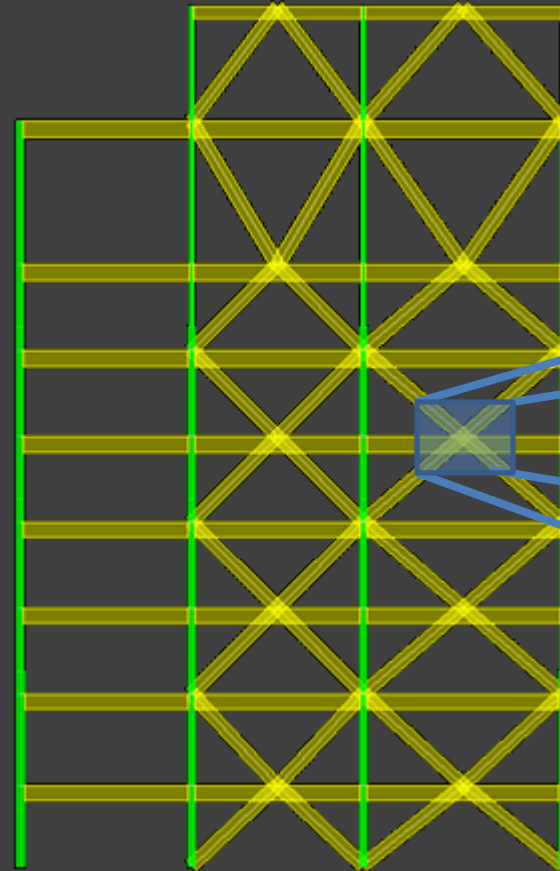

NEW YORK POLICE ACADEMY COLLEGE POINT, NEW YORK

THESIS Y-FRAME DETAIL CHEVRON BRACED LOAD PATH

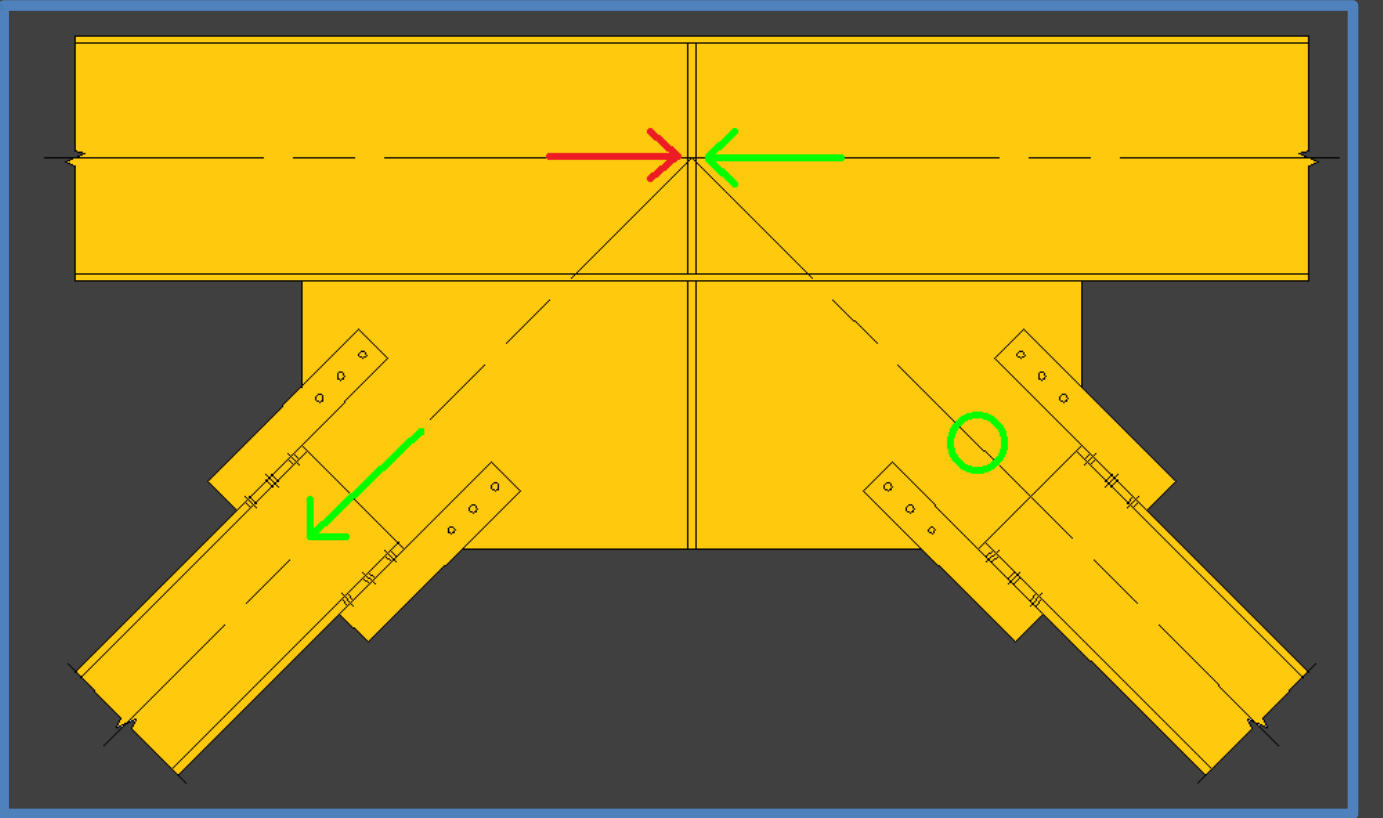

PRESENTATION OUTLINE

INTRODUCTION

EXISTING STRUCTURAL SYSTEM

PROBLEM STATEMENT

PROBLEM SOLUTION

THESIS REDESIGN

ARCHITECTURAL IMPACT

COST AND SCHEDULE IMPACT

CONCLUSION

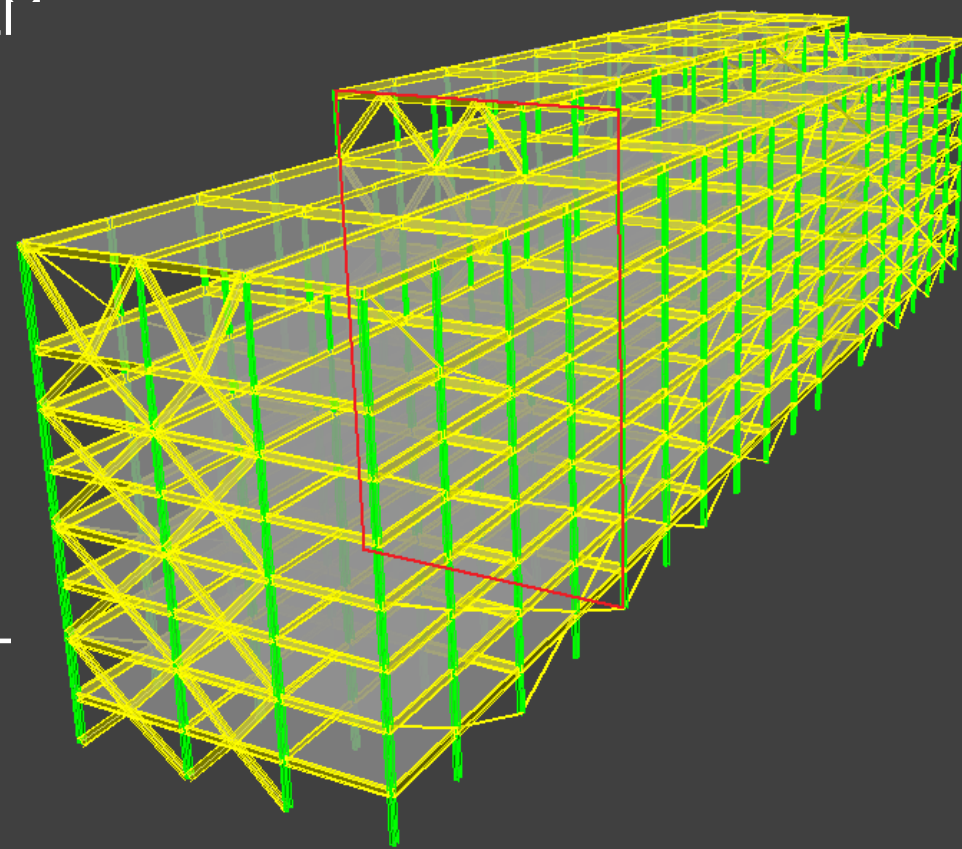

THE THESIS REDESIGN

THESIS Y-FRAME

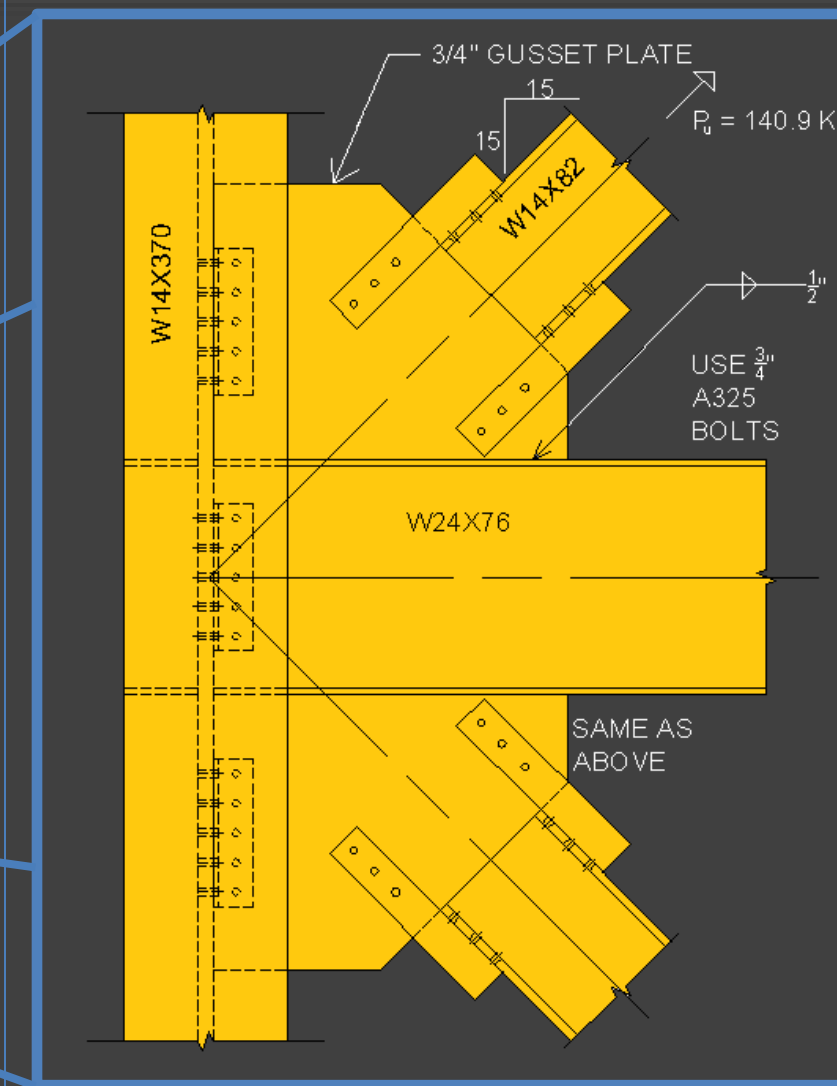
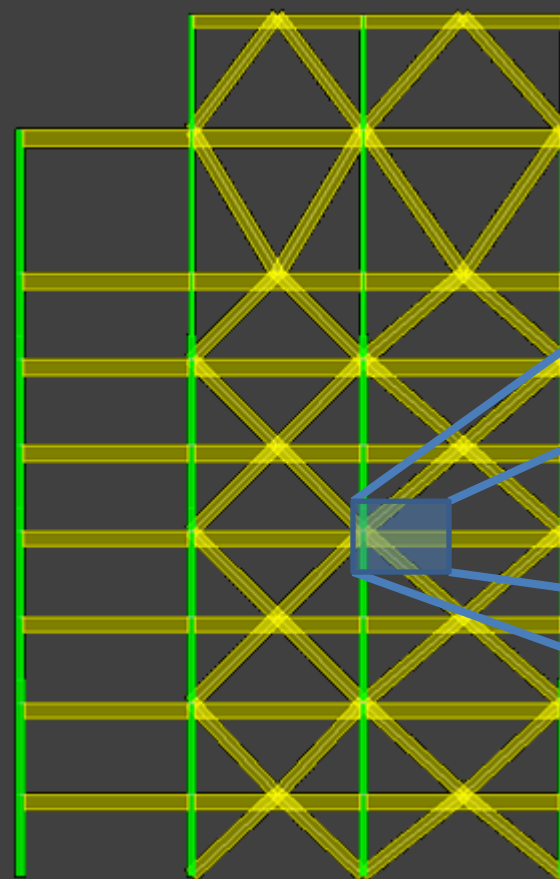

THESIS Y-FRAME DETAIL DIAGONAL BRACED CONNECTIONS

INCLUDES:

- BEAM: W24X76
- COLUMN: W14X370
- BRACE: W14X82"
- GUSSET: 3/4"

PRESENTATION OUTLINE

- INTRODUCTION
- EXISTING STRUCTURAL SYSTEM
- PROBLEM STATEMENT
- PROBLEM SOLUTION
- THESIS REDESIGN**
- ARCHITECTURAL IMPACT
- COST AND SCHEDULE IMPACT
- CONCLUSION

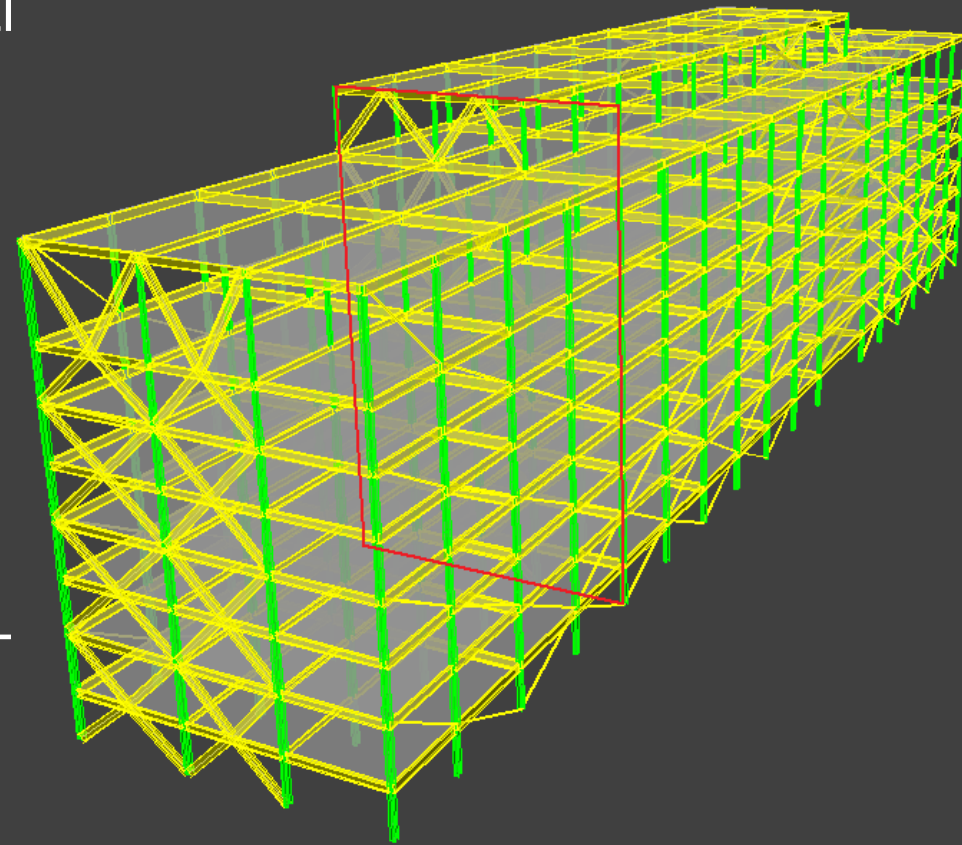

THE THESIS REDESIGN

THESIS Y-FRAME

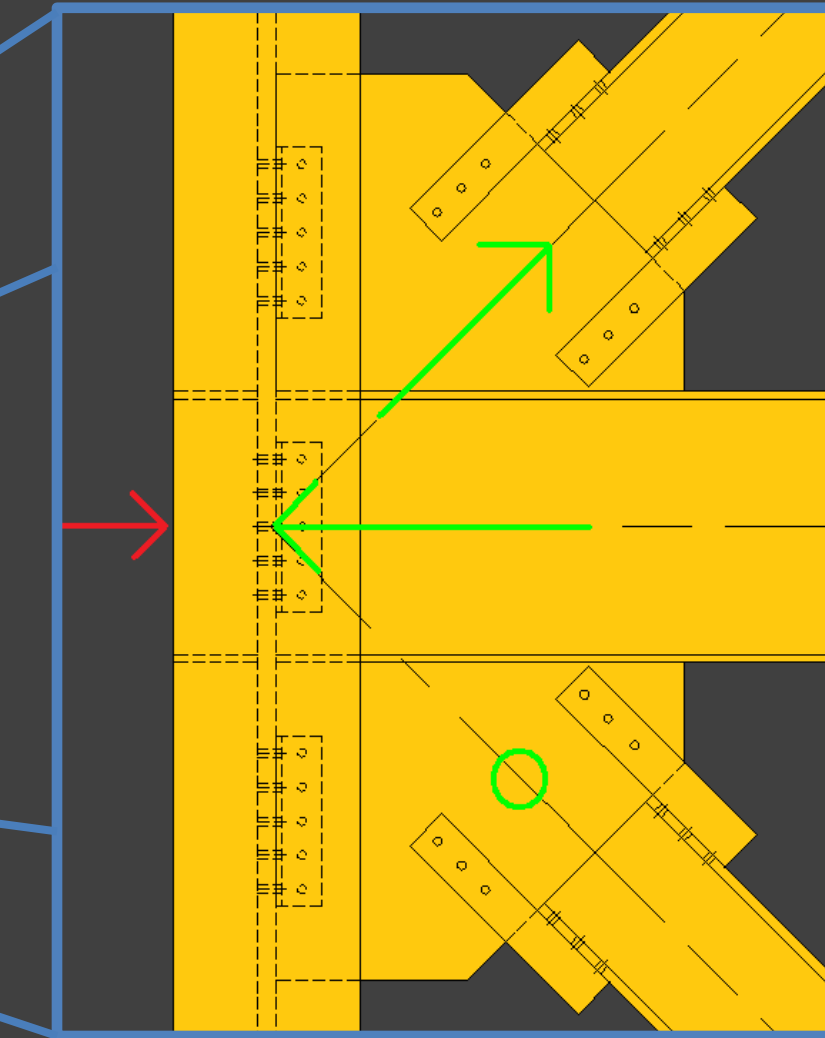
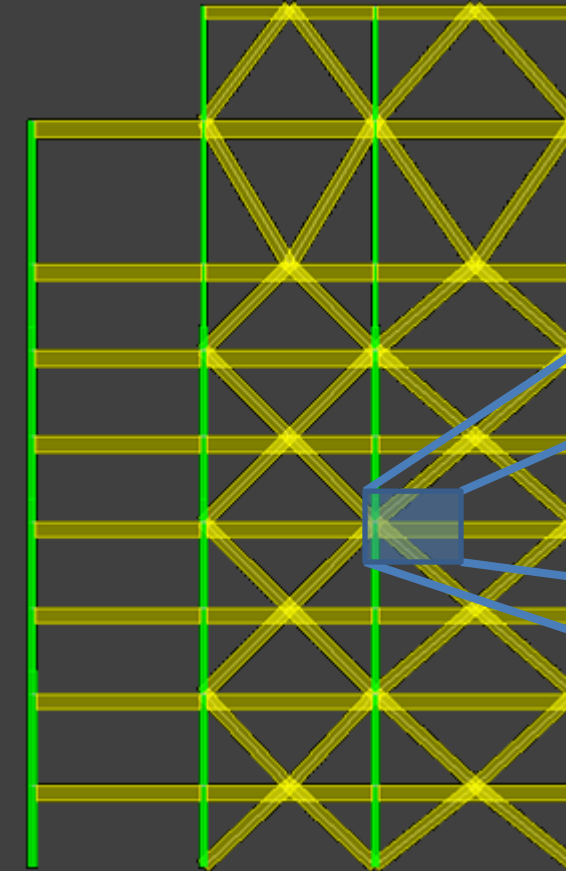

THESIS Y-FRAME DETAIL

DIAGONAL BRACED
LOAD PATH

INTRODUCTION

EXISTING STRUCTURAL SYSTEM

PROBLEM STATEMENT

PROBLEM SOLUTION

THESIS REDESIGN

ARCHITECTURAL IMPACT

COST AND SCHEDULE IMPACT

CONCLUSION

DESIGN INTEGRATION

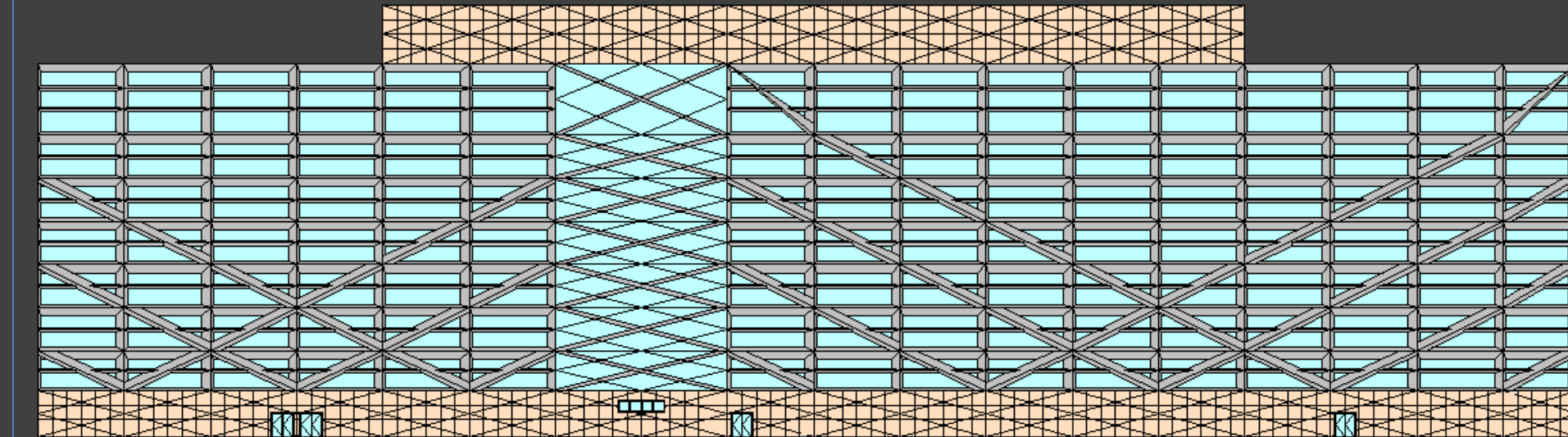
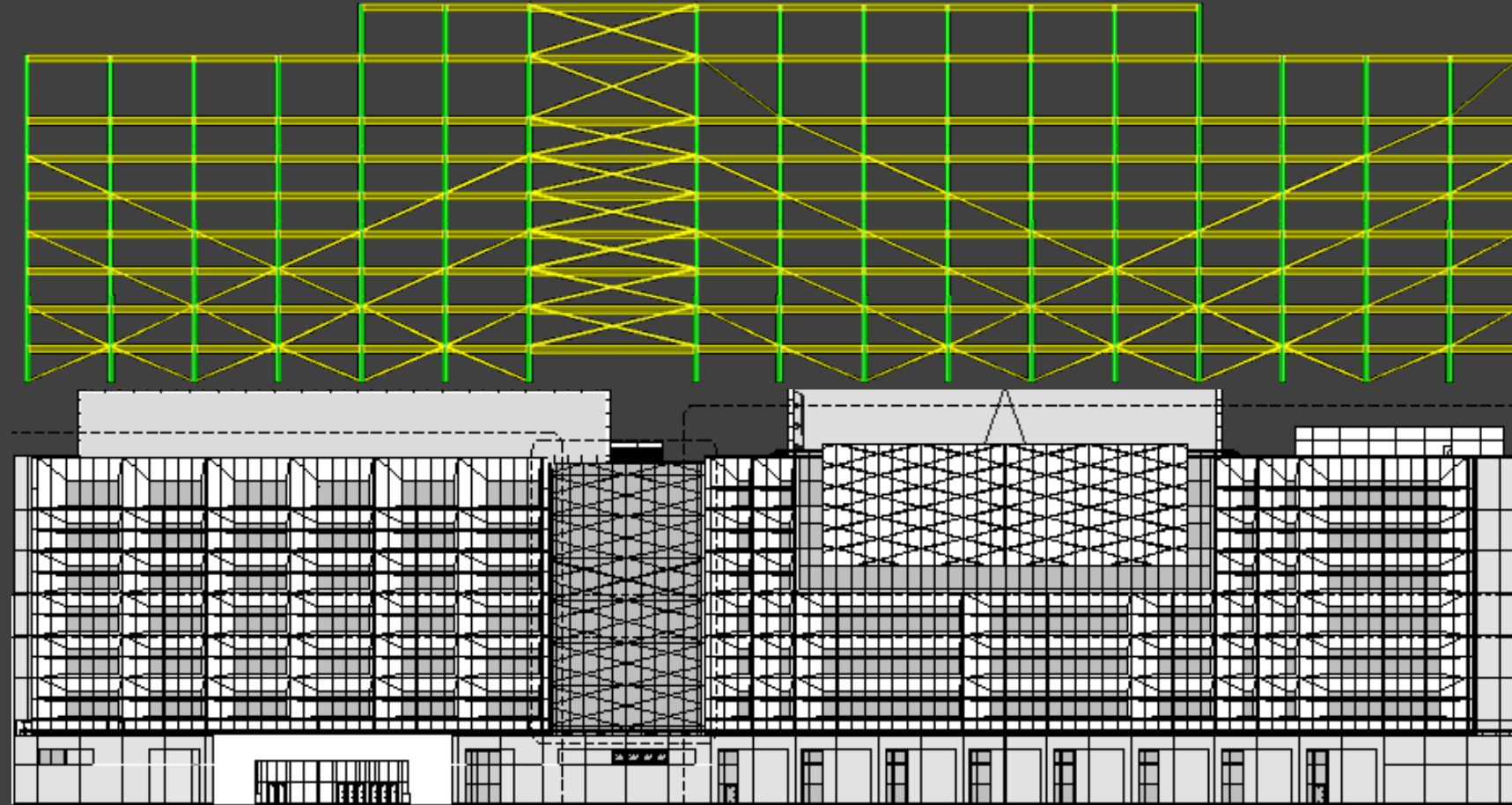

PRESENTATION OUTLINE

ARCHITECTURE

NEW YORK POLICE ACADEMY COLLEGE POINT, NEW YORK

INTRODUCTION

EXISTING STRUCTURAL SYSTEM

PROBLEM STATEMENT

PROBLEM SOLUTION

THESIS REDESIGN

ARCHITECTURAL IMPACT

COST AND SCHEDULE IMPACT

CONCLUSION

ORIGINAL NORTH ELEVATION

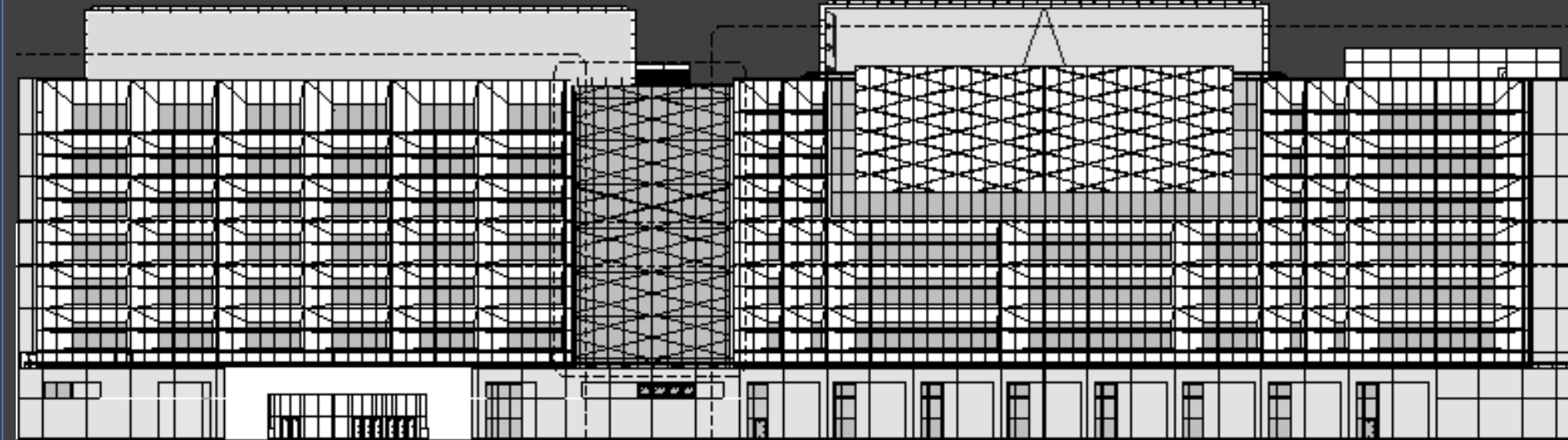

THESIS NORTH ELEVATION

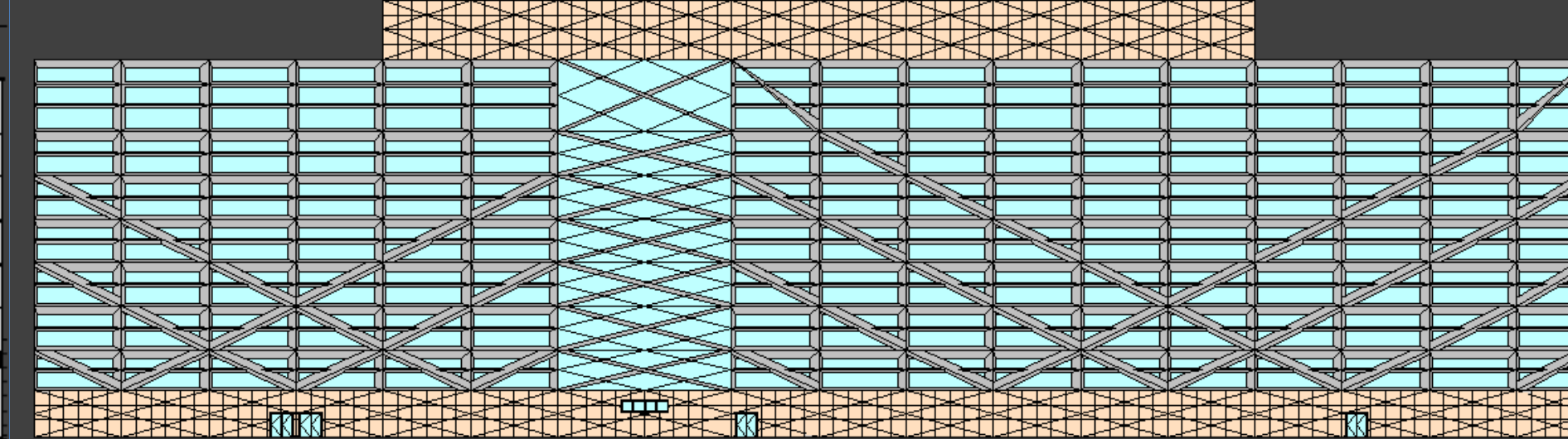

INTRODUCTION

EXISTING STRUCTURAL SYSTEM

PROBLEM STATEMENT

PROBLEM SOLUTION

THESIS REDESIGN

ARCHITECTURAL IMPACT

COST AND SCHEDULE IMPACT

CONCLUSION

ORIGINAL SOUTH ELEVATION

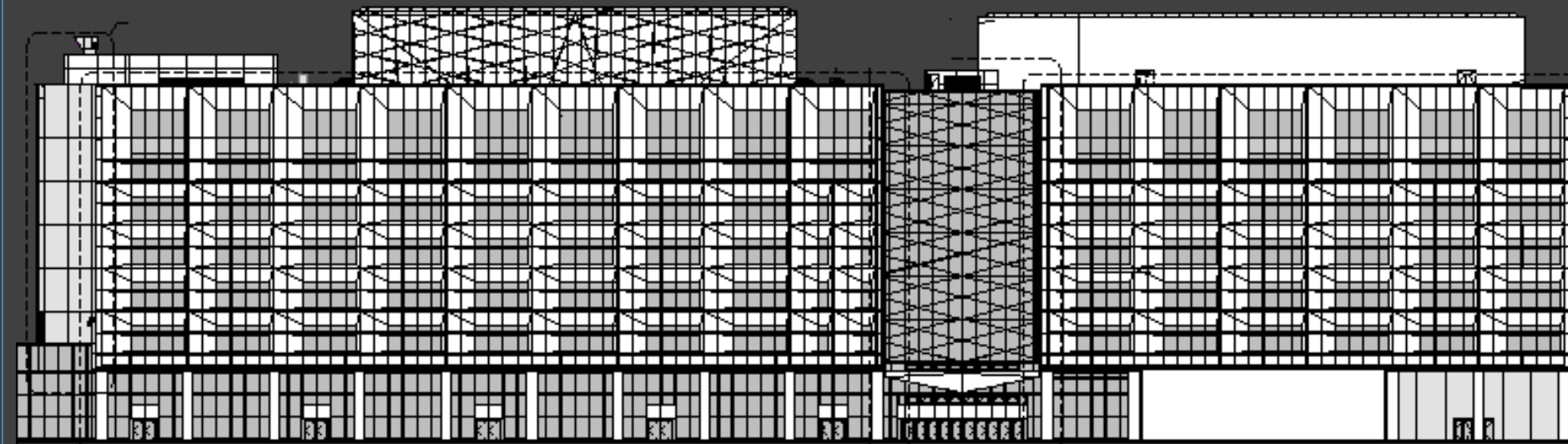

THESIS SOUTH ELEVATION

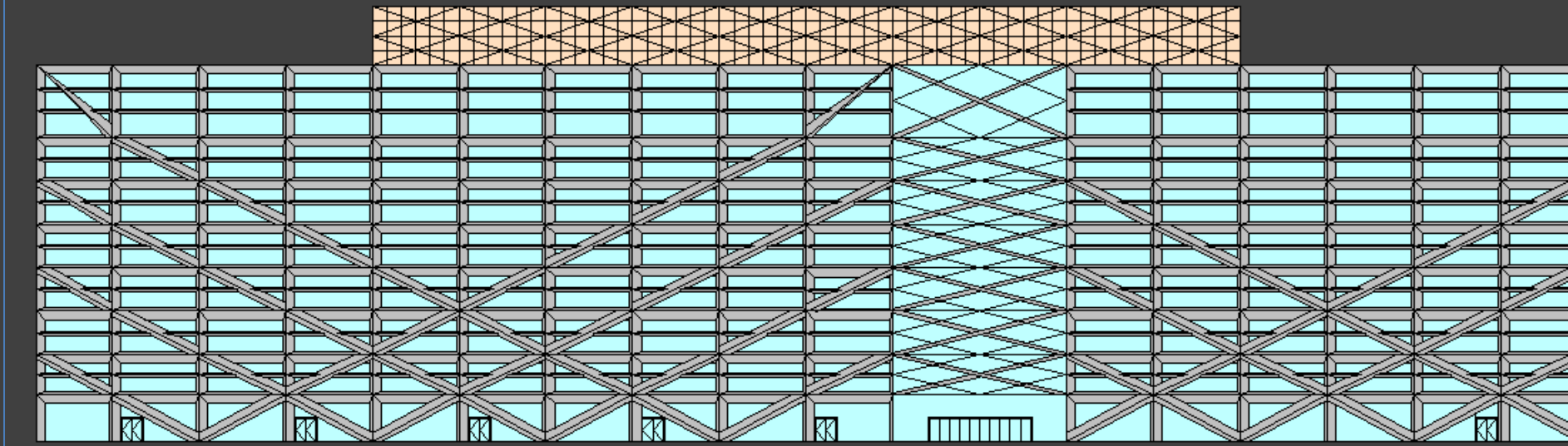

INTRODUCTION

EXISTING STRUCTURAL SYSTEM

PROBLEM STATEMENT

PROBLEM SOLUTION

THESIS REDESIGN

ARCHITECTURAL IMPACT

COST AND SCHEDULE IMPACT

CONCLUSION

ORIGINAL DESIGN WINDOW ELEVATION

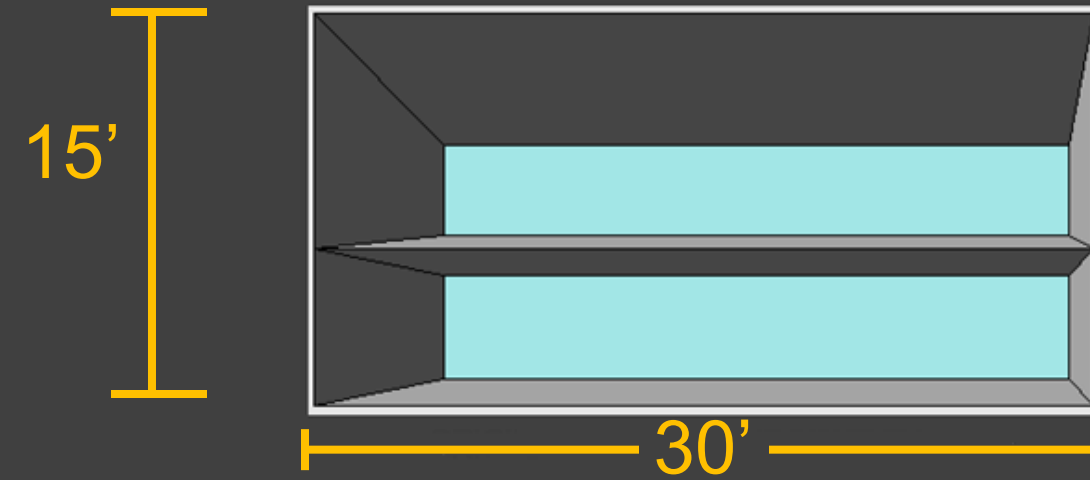

THESIS DESIGN WINDOW ELEVATION

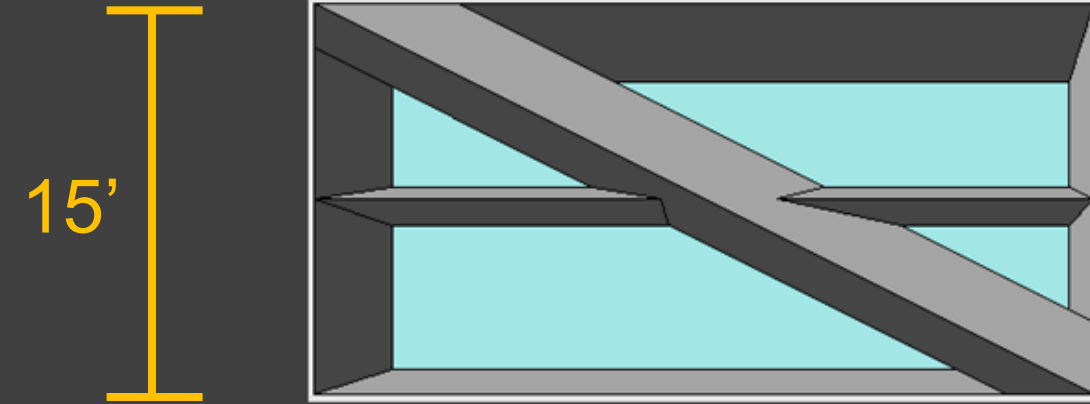

3D ELEVATION

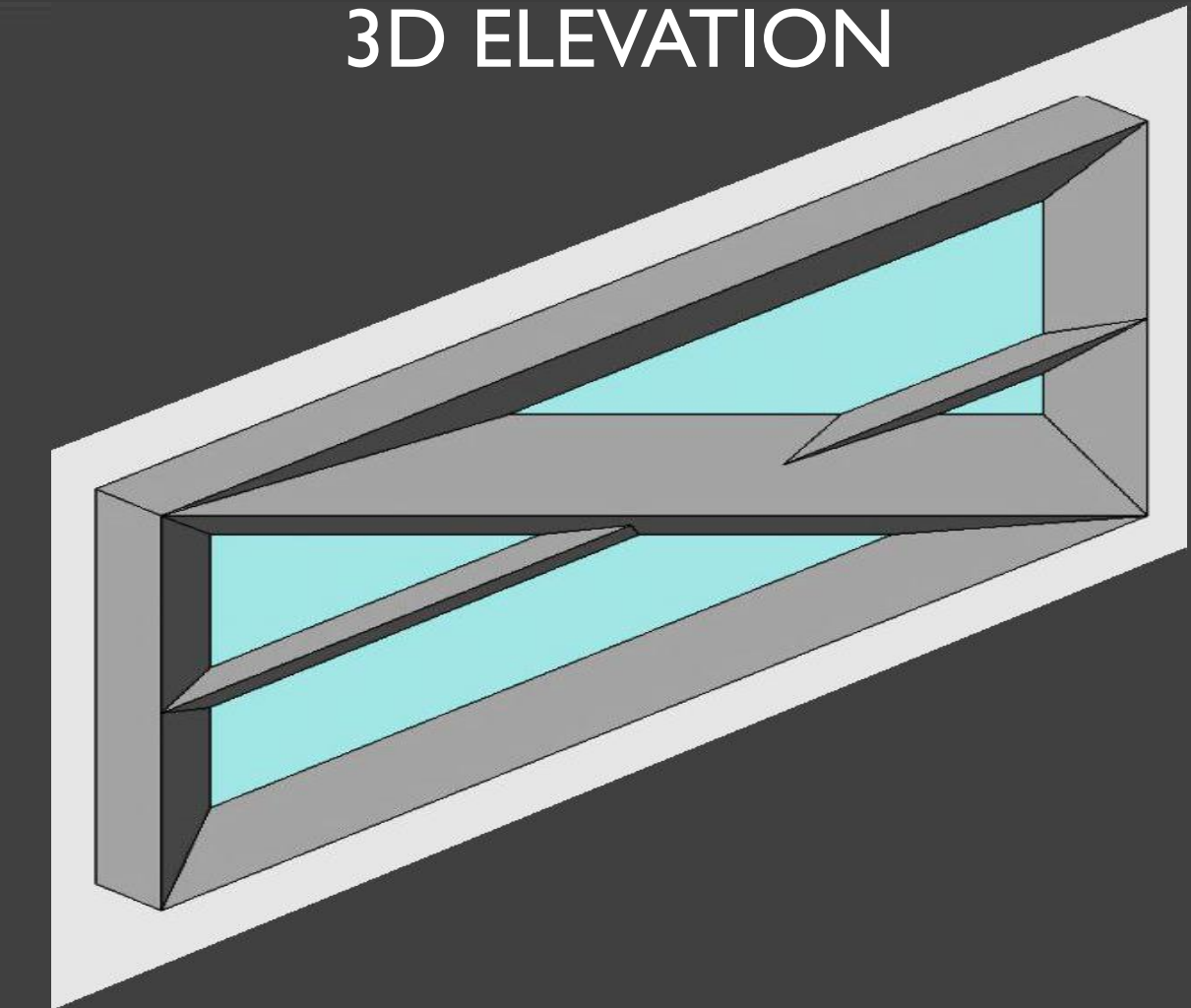

PRESENTATION OUTLINE

ARCHITECTURE

NEW YORK POLICE ACADEMY COLLEGE POINT, NEW YORK

INTRODUCTION

EXISTING STRUCTURAL SYSTEM

PROBLEM STATEMENT

PROBLEM SOLUTION

THESIS REDESIGN

ARCHITECTURAL IMPACT

COST AND SCHEDULE IMPACT

CONCLUSION

3D ELEVATION

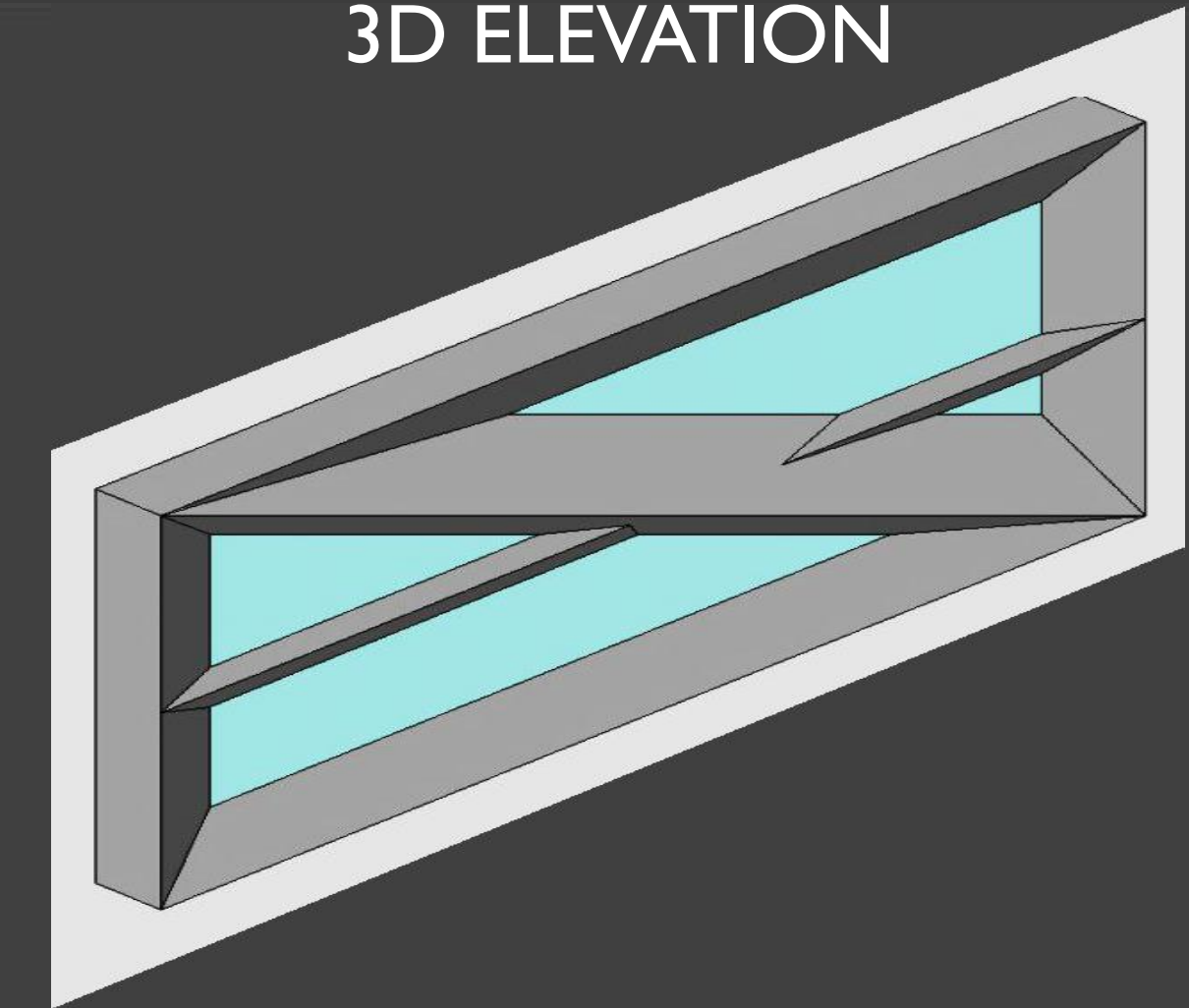

PRESENTATION OUTLINE

ARCHITECTURE

NEW YORK POLICE ACADEMY COLLEGE POINT, NEW YORK

INTRODUCTION

EXISTING STRUCTURAL SYSTEM

PROBLEM STATEMENT

PROBLEM SOLUTION

THESIS REDESIGN

ARCHITECTURAL IMPACT

COST AND SCHEDULE IMPACT

CONCLUSION

3D ELEVATION

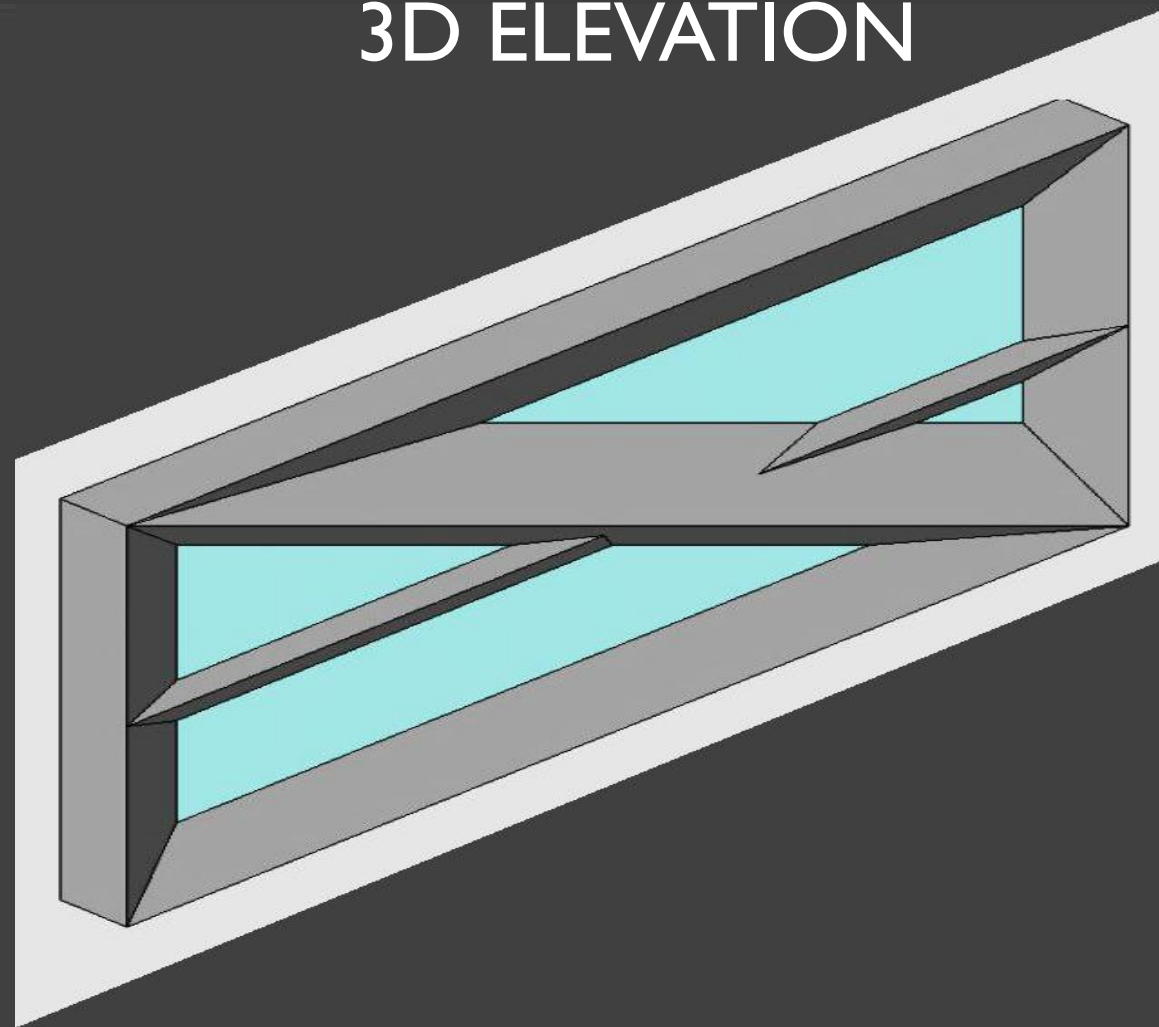

CONSTRUCTABILITY

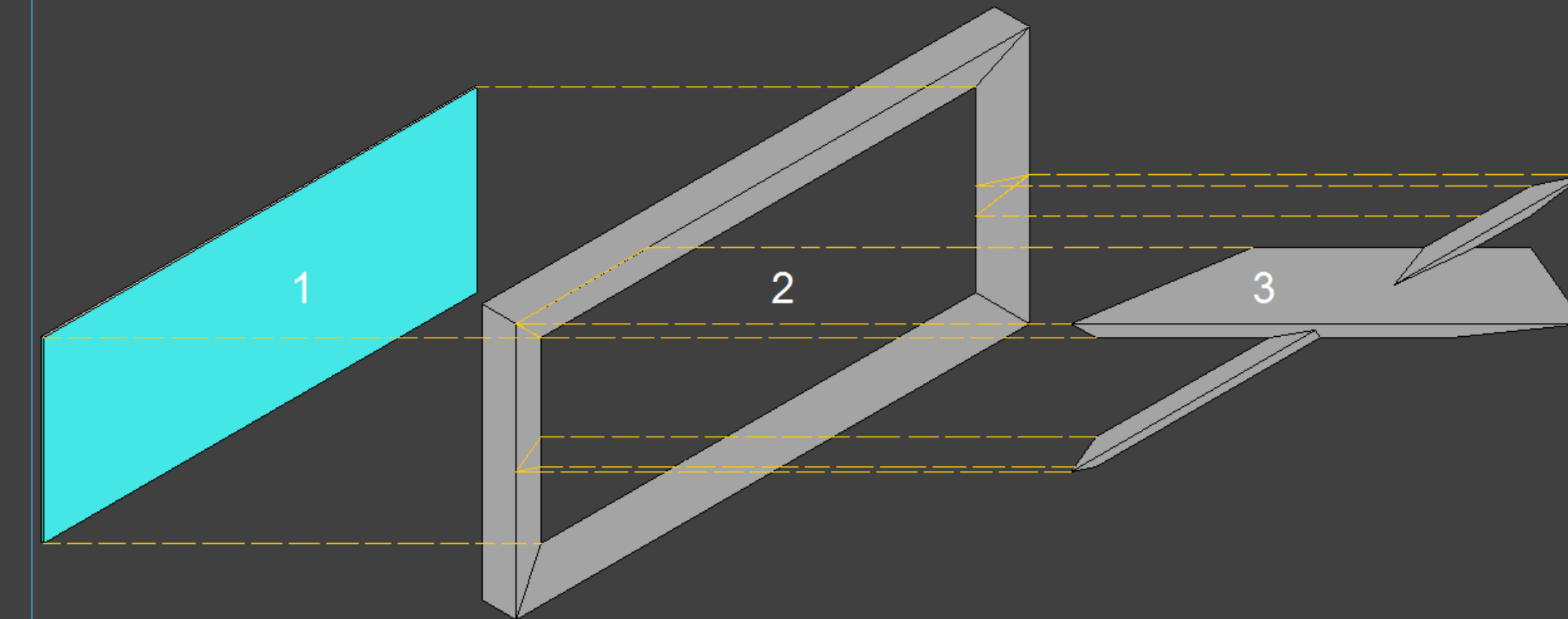

- INTRODUCTION
- EXISTING STRUCTURAL SYSTEM
- PROBLEM STATEMENT
- PROBLEM SOLUTION
- THESIS REDESIGN
- ARCHITECTURAL IMPACT
- COST AND SCHEDULE IMPACT**
- CONCLUSION

FABRICATION, LABOR AND MATERIAL NEEDS

CONNECTION	TYPICAL MOMENT	TYPICAL HSS CONCENTRICALLY BRACED	TYPICAL DOUBLE ANGLE ECCENTRICALLY BRACED	TYPICAL W-SHAPE CHEVRON / DIAGONALLY BRACED
FABRICATION NEEDS	CUT: <ul style="list-style-type: none"> • PLATE • ANGLE PUT HOLES IN: <ul style="list-style-type: none"> • BEAM • ANGLE • PLATE 	FABRICATE: <ul style="list-style-type: none"> • CONNECTION CLIPS • GUSSET PLATES NOTCH AND WELD HSS BRACES	CUT: <ul style="list-style-type: none"> • PLATE • ANGLE PUT HOLES IN: <ul style="list-style-type: none"> • ANGLE • PLATE WELD	CUT: <ul style="list-style-type: none"> • GUSSET PLATE • ANGLE PUT HOLES IN: <ul style="list-style-type: none"> • BEAM • ANGLE • PLATE WELD
LABOR NEEDS	INSTALL BOLTS WELD ANGLE TO COLUMN	BOLT UP CONNECTIONS	BOLT UP CONNECTIONS	BOLT UP CONNECTIONS
MATERIAL NEEDS	<ul style="list-style-type: none"> • BOLTS • PLATE • CONNECTION CLIP 	<ul style="list-style-type: none"> • BOLTS • PLATE • ANGLES 	<ul style="list-style-type: none"> • GUSSET PLATE • BOLTS 	<ul style="list-style-type: none"> • BOLTS • GUSSET PLATES • ANGLES

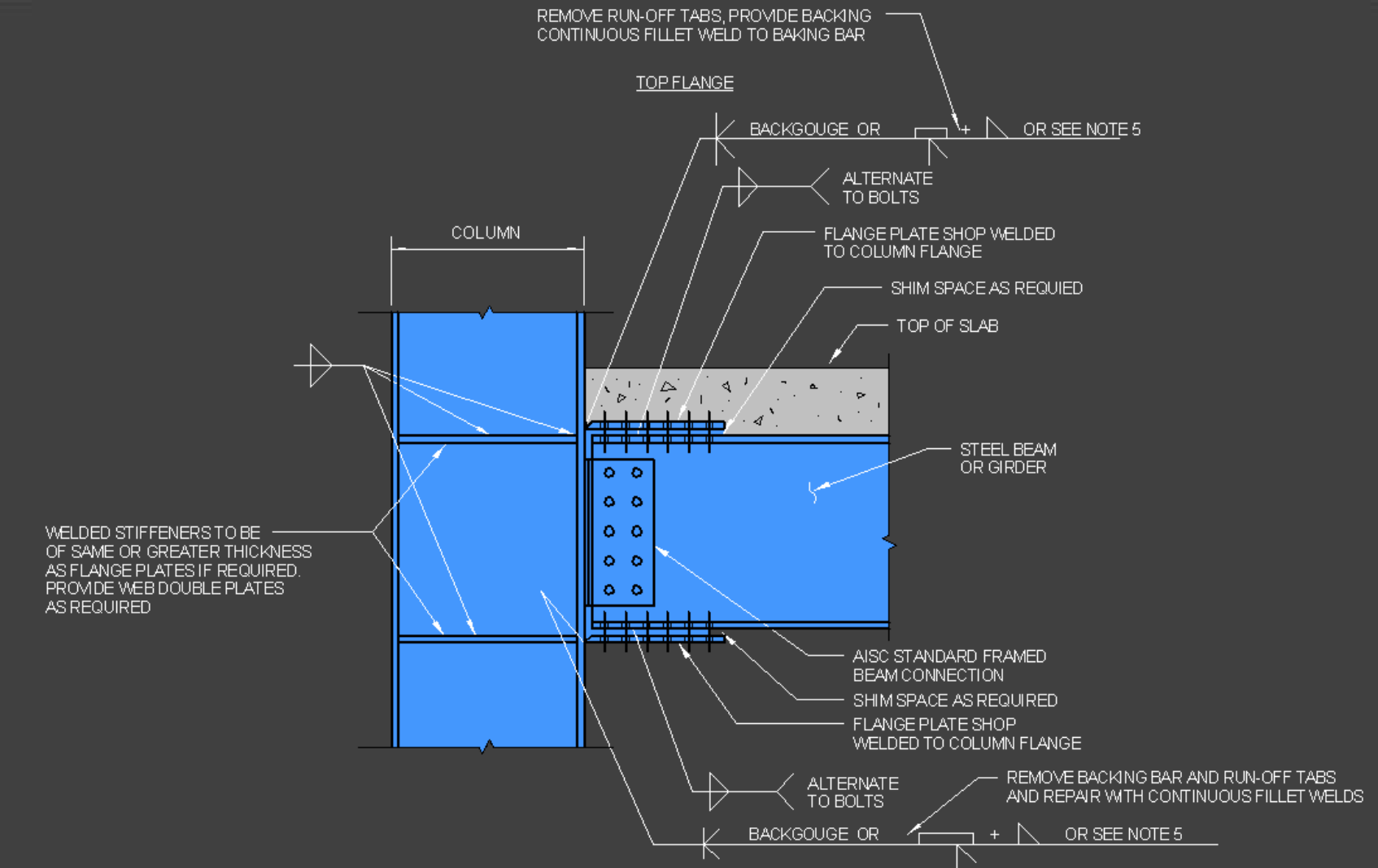

- INTRODUCTION
- EXISTING STRUCTURAL SYSTEM
- PROBLEM STATEMENT
- PROBLEM SOLUTION
- THESIS REDESIGN
- ARCHITECTURAL IMPACT
- COST AND SCHEDULE IMPACT**
- CONCLUSION

FABRICATION AND LABOR MAN-HOURS

CONNECTION	TYPICAL MOMENT	TYPICAL HSS CONCENTRICALLY BRACED	TYPICAL DOUBLE ANGLE ECCENTRICALLY BRACED	TYPICAL W-SHAPE CHEVRON BRACED
FABRICATION COST	19 HOURS @ \$69.14	32 HOURS @ \$69.14	26 HOURS @ \$69.14	18 HOURS @ \$69.14
LABOR COST	7 HOURS @ \$69.57	5 HOURS @ \$69.57	5 HOURS @ \$69.57	5 HOURS @ \$69.57
NUMBER OF CONNECTIONS	468	168	128	136
TOTAL FABRICATION HOURS	8,892	5,376	2,304	3,536
TOTAL LABOR HOURS	3,276	840	640	680
TOTAL HOURS	12,168	6,216	2,944	4,216

Amount of Time Spent (Hours)

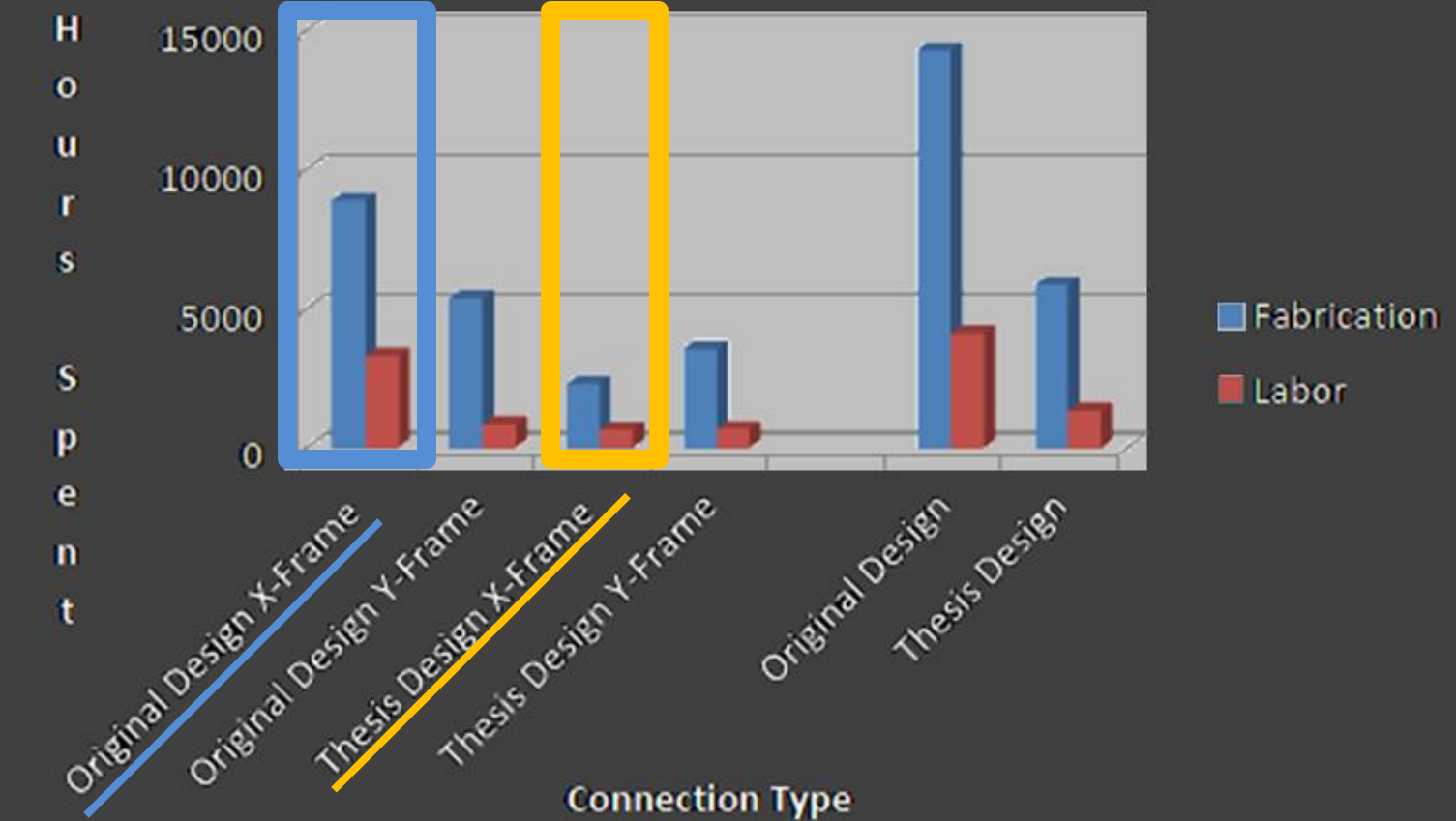

PRESENTATION OUTLINE

- INTRODUCTION
- EXISTING STRUCTURAL SYSTEM
- PROBLEM STATEMENT
- PROBLEM SOLUTION
- THESIS REDESIGN
- ARCHITECTURAL IMPACT
- COST AND SCHEDULE IMPACT**
- CONCLUSION

COST STUDY

ORIGINAL COST

ORIGINAL DESIGN X-FRAME MOMENT CONNECTION CALCULATION				
	COST	MULTIPLIER	HOURS	SUBTOTAL
MATERIAL	\$223.00	1.165	N/A	\$259.80
LABOR	\$48.55	1.433	2	\$487.01
FABRICATION	\$55.00	1.257	19	\$1,313.57
SUBTOTAL				\$2,060.37
CONNECTIONS (#)	468		TOTAL	\$964,250.84

ORIGINAL DESIGN Y-FRAME HSS CONNECTION CALCULATION				
	COST	MULTIPLIER	HOURS	SUBTOTAL
MATERIAL	\$1,083.00	1.165	N/A	\$1,261.70
LABOR	\$48.55	1.433	5	\$347.86
FABRICATION	\$55.00	1.257	32	\$2,212.32
SUBTOTAL				\$3,821.88
CONNECTIONS (#)	168		TOTAL	\$642,075.13
TOTAL ORIGINAL SYSTEM COST				\$1,606,325.97

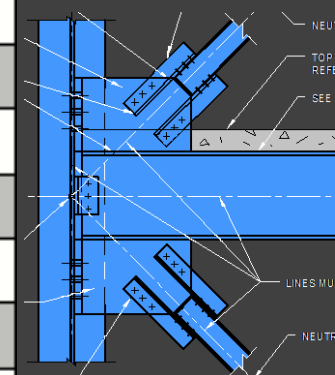
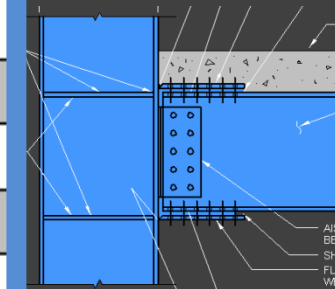

NEW YORK POLICE ACADEMY COLLEGE POINT, NEW YORK

THESIS COST

ADDITIONAL ALUMINUM PANELING				
	COST	MULTIPLIER	HOURS	SUBTOTAL
MATERIAL	\$791.19	1.165	N/A	\$921.74
LABOR	\$48.55	1.433	N/A	\$0.00
FABRICATION	\$55.00	1.257	2	\$138.27
SUBTOTAL				\$1,060.01
CONNECTIONS (#)	128		TOTAL	\$135,680.81

THESIS DESIGN X-FRAME MOMENT CONNECTION CALCULATION				
	COST	MULTIPLIER	HOURS	SUBTOTAL
MATERIAL	\$542.00	1.165	N/A	\$631.43
LABOR	\$48.55	1.433	5	\$347.86
FABRICATION	\$55.00	1.257	18	\$1,244.43
SUBTOTAL				2,223.72
CONNECTIONS (#)	128		TOTAL	\$284,636.26

THESIS DESIGN Y-FRAME W-SHAPE CONNECTIONS CALCULATION				
	COST	MULTIPLIER	HOURS	SUBTOTAL
MATERIAL	\$672.00	1.165	N/A	\$782.88
LABOR	\$48.55	1.433	5	\$347.86
FABRICATION	\$55.00	1.257	26	\$1,797.51
SUBTOTAL				\$2,928.25
CONNECTIONS (#)	136		TOTAL	\$398,242.10
TOTAL THESIS SYSTEM COST				\$818,559.17

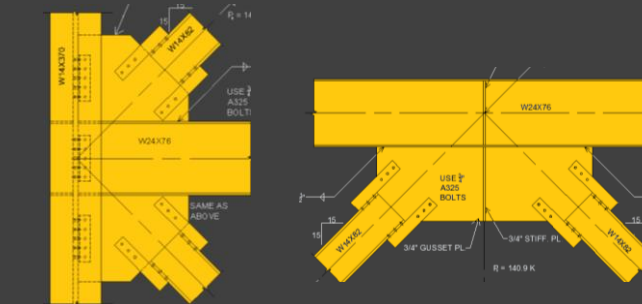
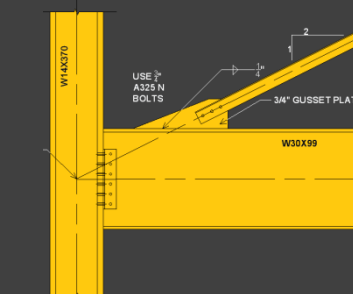
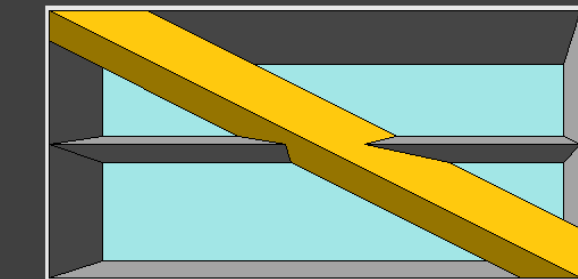

PRESENTATION OUTLINE

COST STUDY

NEW YORK POLICE ACADEMY COLLEGE POINT, NEW YORK

- INTRODUCTION
- EXISTING STRUCTURAL SYSTEM
- PROBLEM STATEMENT
- PROBLEM SOLUTION
- THESIS REDESIGN
- ARCHITECTURAL IMPACT
- COST AND SCHEDULE IMPACT**
- CONCLUSION

ORIGINAL COST

ORIGINAL DESIGN X-FRAME MOMENT CONNECTION CALCULATION				
	COST	MULTIPLIER	HOURS	SUBTOTAL
MATERIAL	\$223.00	1.165	N/A	\$259.80
LABOR	\$48.55	1.433	2	\$487.01
FABRICATION	\$55.00	1.257	19	\$1,313.57
SUBTOTAL				\$2,060.37
CONNECTIONS (#)	468		TOTAL	\$964,250.84
ORIGINAL DESIGN Y-FRAME HSS CONNECTION CALCULATION				
	COST	MULTIPLIER	HOURS	SUBTOTAL
MATERIAL	\$1,083.00	1.165	N/A	\$1,261.89
LABOR	\$48.55	1.433	5	\$347.86
FABRICATION	\$55.00	1.257	32	\$2,212.32
SUBTOTAL				\$3,821.88
CONNECTIONS (#)	168		TOTAL	\$642,075.13
TOTAL ORIGINAL SYSTEM COST				\$1,606,325.97

\$1,606,325.97

THESIS COST

ADDITIONAL ALUMINUM PANELING				
	COST	MULTIPLIER	HOURS	SUBTOTAL
MATERIAL	\$791.19	1.165	N/A	\$921.74
LABOR	\$48.55	1.433	N/A	\$0.00
FABRICATION	\$55.00	1.257	2	\$138.27
SUBTOTAL				\$1,060.01
CONNECTIONS (#)	128		TOTAL	\$135,680.81
THESIS DESIGN X-FRAME ECCENTRIC CONNECTION CALCULATION				
	COST	MULTIPLIER	HOURS	SUBTOTAL
MATERIAL	\$542.00	1.165	N/A	\$631.43
LABOR	\$48.55	1.433	5	\$347.86
FABRICATION	\$55.00	1.257	18	\$1,244.43
SUBTOTAL				2,223.72
CONNECTIONS (#)	128		TOTAL	\$284,636.26
THESIS DESIGN Y-FRAME W-SHAPE CONNECTIONS CALCULATION				
	COST	MULTIPLIER	HOURS	SUBTOTAL
MATERIAL	\$672.00	1.165	N/A	\$782.88
LABOR	\$48.55	1.433	5	\$347.86
FABRICATION	\$55.00	1.257	26	\$1,197.51
SUBTOTAL				\$2,928.25
CONNECTIONS (#)	136		TOTAL	\$208,242.10
TOTAL THESIS SYSTEM COST				\$818,559.17

\$818,559.17

PRESENTATION OUTLINE

COST AND SCHEDULE

NEW YORK POLICE ACADEMY
COLLEGE POINT, NEW YORK

INTRODUCTION

EXISTING STRUCTURAL SYSTEM

PROBLEM STATEMENT

PROBLEM SOLUTION

THESIS REDESIGN

ARCHITECTURAL IMPACT

COST AND SCHEDULE IMPACT

CONCLUSION

ORIGINAL DESIGN

TOTAL SYSTEM COST: \$1,606,325.97

LABOR: 4,116 MAN HOURS

THESIS REDESIGN

TOTAL SYSTEM COST: \$827,408.92

LABOR: 1,320 MAN HOURS

PRESENTATION OUTLINE

COST AND SCHEDULE

NEW YORK POLICE ACADEMY COLLEGE POINT, NEW YORK

INTRODUCTION

EXISTING STRUCTURAL SYSTEM

PROBLEM STATEMENT

PROBLEM SOLUTION

THESIS REDESIGN

ARCHITECTURAL IMPACT

COST AND SCHEDULE IMPACT

CONCLUSION

THESIS

PERCENTAGE OF TIME SAVED: **68%**

TOTAL TIME SAVED: **2,796 HOURS**



REDESIGN

PERCENTAGE OF COST SAVINGS: **48%**

TOTAL COST SAVINGS: **\$778,917.05**



PRESENTATION OUTLINE

INTRODUCTION

EXISTING STRUCTURAL SYSTEM

PROBLEM STATEMENT

PROBLEM SOLUTION

THESIS REDESIGN

ARCHITECTURAL IMPACT

COST AND SCHEDULE IMPACT

CONCLUSION

CONCLUSION

X-FRAME

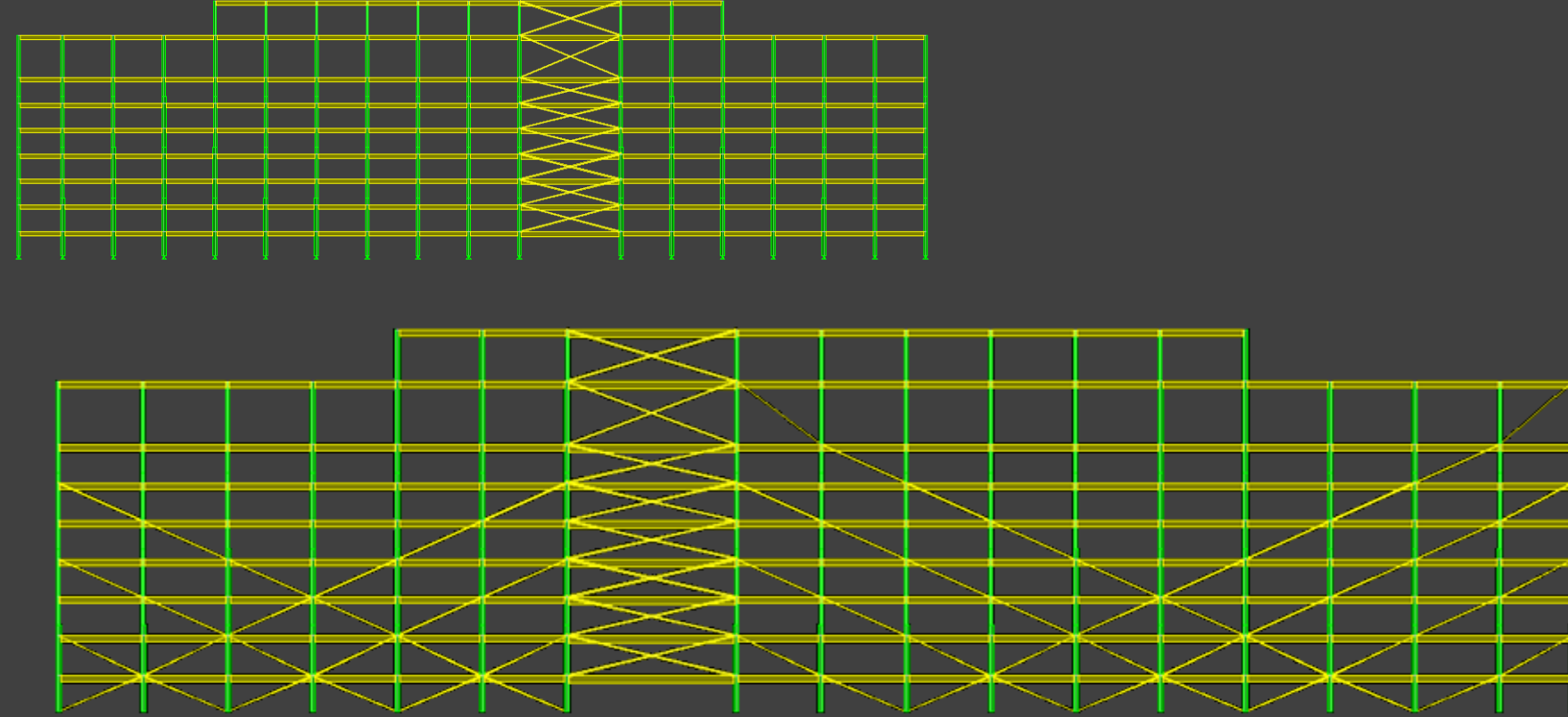

MOMENT

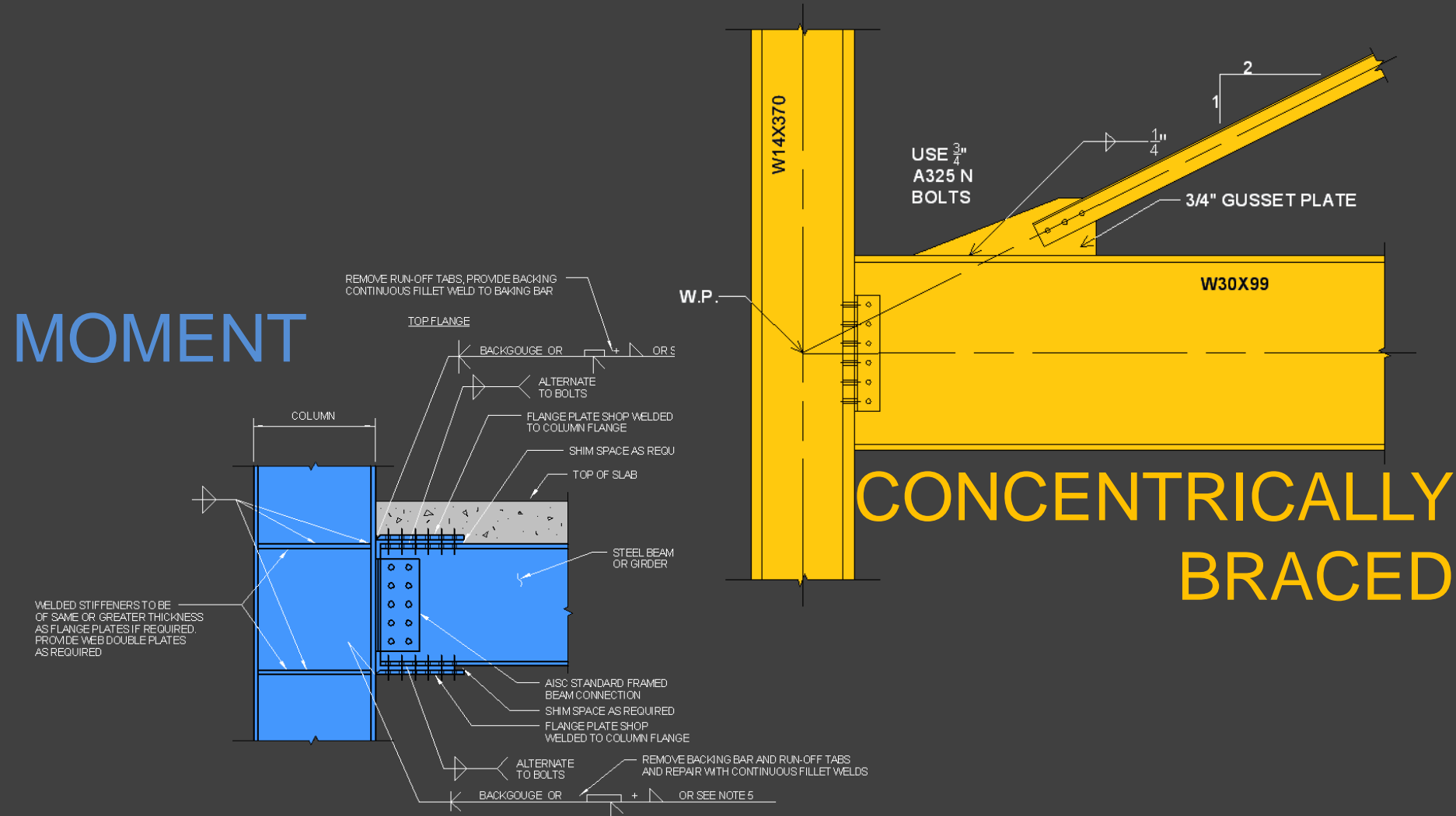

PRESENTATION OUTLINE

- INTRODUCTION
- EXISTING STRUCTURAL SYSTEM
- PROBLEM STATEMENT
- PROBLEM SOLUTION
- THESIS REDESIGN
- ARCHITECTURAL IMPACT
- COST AND SCHEDULE IMPACT
- CONCLUSION**

CONCLUSION

Y-FRAME

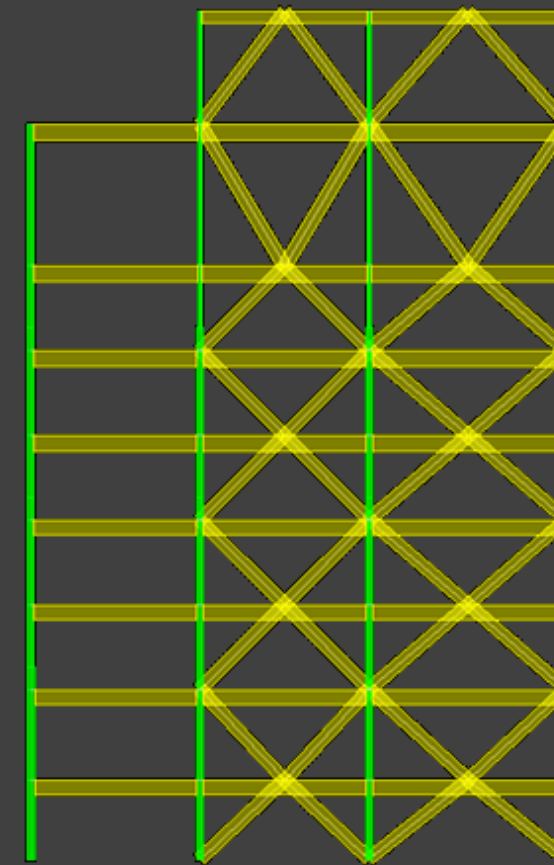
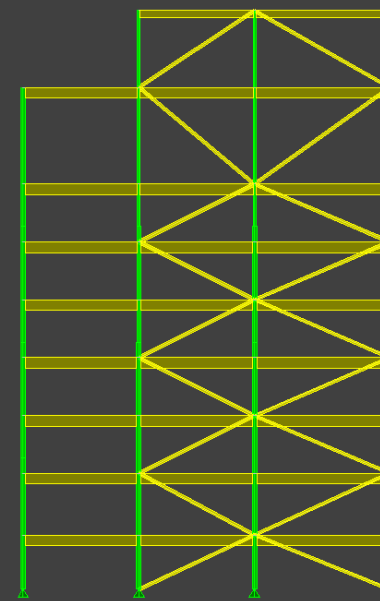

HSS CONCENTRICALLY BRACED

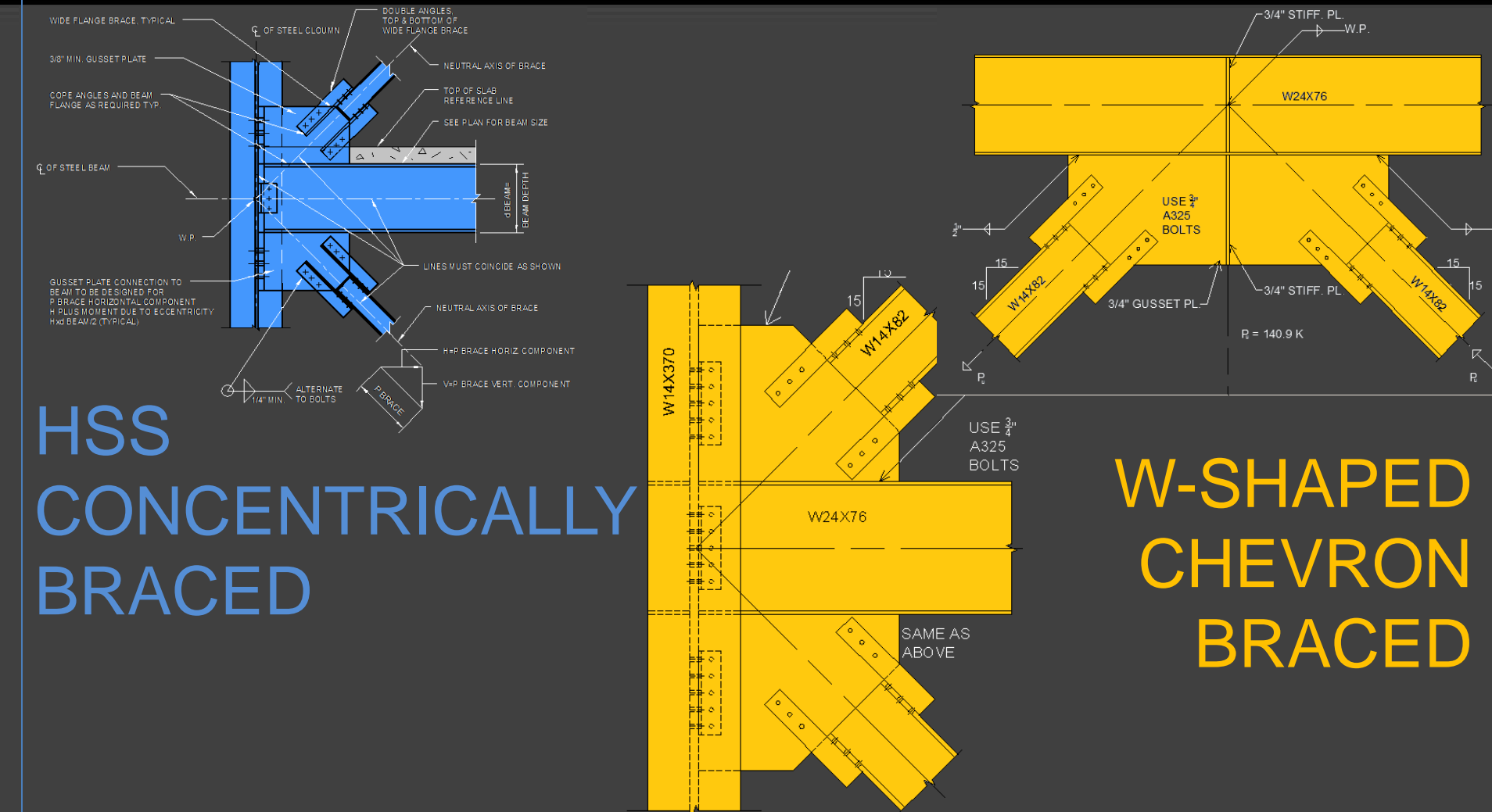

W-SHAPED CHEVRON BRACED

PRESENTATION OUTLINE

CONCLUSION

NEW YORK POLICE ACADEMY
COLLEGE POINT, NEW YORK

INTRODUCTION

EXISTING STRUCTURAL SYSTEM

PROBLEM STATEMENT

PROBLEM SOLUTION

THESIS REDESIGN

ARCHITECTURAL IMPACT

COST AND SCHEDULE IMPACT

CONCLUSION

ORIGINAL NORTH ELEVATION

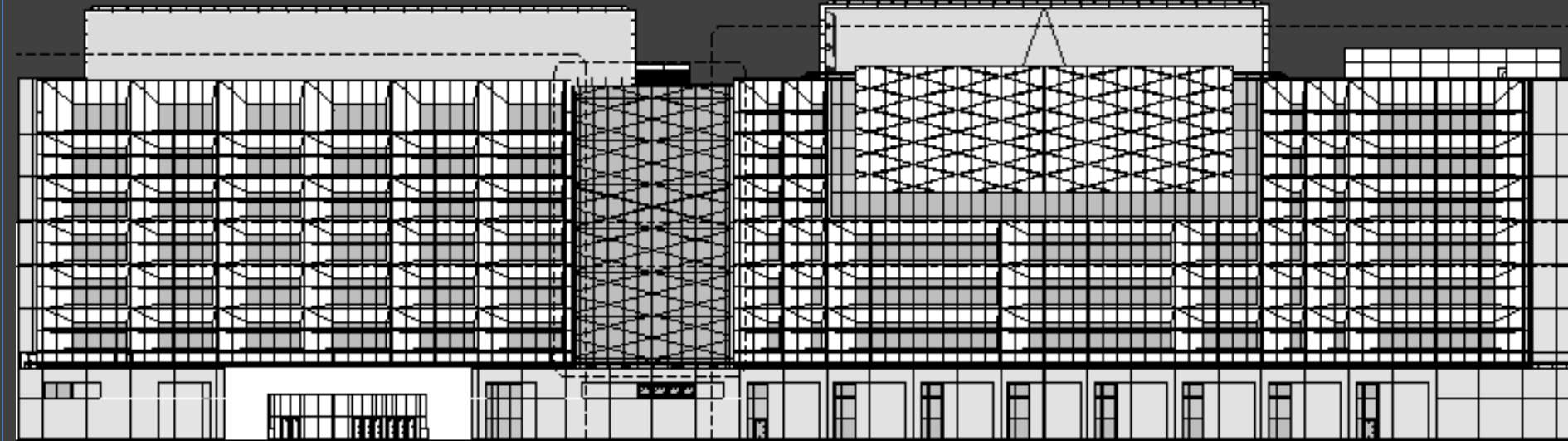

THESIS NORTH ELEVATION

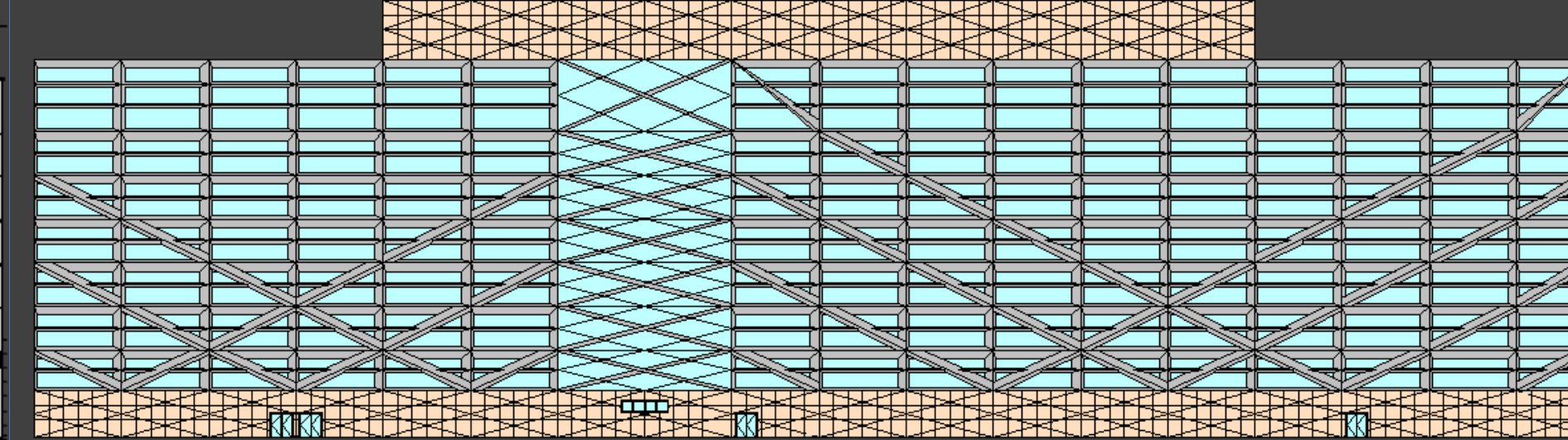

PRESENTATION OUTLINE

CONCLUSION

NEW YORK POLICE ACADEMY
COLLEGE POINT, NEW YORK

- INTRODUCTION
- EXISTING STRUCTURAL SYSTEM
- PROBLEM STATEMENT
- PROBLEM SOLUTION
- THESIS REDESIGN
- ARCHITECTURAL IMPACT
- COST AND SCHEDULE IMPACT
- CONCLUSION**

THESIS

TIME PERCENTAGE SAVINGS: **68%**

TIME TOTAL SAVINGS: **2,796 HOURS**



REDESIGN

COST PERCENTAGE SAVINGS: **48%**

TOTAL COST SAVINGS: **\$778,917.05**



- INTRODUCTION
- EXISTING STRUCTURAL SYSTEM
- PROBLEM STATEMENT
- PROBLEM SOLUTION
- THESIS REDESIGN
- ARCHITECTURAL IMPACT
- COST AND SCHEDULE IMPACT
- CONCLUSION**

QUESTIONS

SPECIAL THANKS TO:

Turner

